Georgia

Three new pulp mills opened within a year. They cost nearly $100 million and will employ more than 1,550 persons.

THE ATLANTA CONSTITUTION

For 87 Years the South's Standard Newspaper

Warm

Cloudy, with chance of showers Monday and Tuesday. Indicated temperature range both days, 54-74; Sunday's range, 59-82.

VOL. LXXXVII, No. 228 | TEL. WA. 5050 | ATLANTA, GEORGIA, MONDAY MORNING, MARCH 14, 1955 | 28 PAGES | ★★★★★ | Price Five Cents

RALPH

McGILL

161 Years After The Cotton Gin

One hundred and sixty-one years ago today, March 14, 1794, the Patent Office issued a certificate to Eli Whitney for his first major invention—the cotton gin.

It is an astonshing fact that Whitney, an unemployed teacher, should have contributed the mechanical means, with the gin, to expand cotton and slavery; and with his principle of interchangeable parts in a rifle, the means to mass production.

It is the custom to say that it was Whitney's gin which brought about an immediate acceleration in cotton. This is not strictly true. Consequently, this anniversary week, as the nation's farmers turn to their spring planting and as the Russians, with unaccustomed meekness, ask to send experts to see how we produce so much food and fiber, might be the proper time for an essay on land use.

It had been demonstrated by the time of the Revolutionary War that cotton could be raised in each of the Southern states, but few believed it would ever be a profitable crop.

Once the Revolutionary War was done, two factors combined to make cotton a Southern crop. One was the decline in tobacco cultivation because of soil exhaustion, and loss of the British market. Indigo, produced under a British subsidy, was no longer profitable.

Demand

There was a demand for cotton. During and after the war of 1812, men who brought plans and know-how from England began to establish small mills in New England. Britain, too, soon became interested in the American crop.

But cotton, like tobacco, was produced under an extensive exploitation of land and labor, and with a minimum use of capital. It was cultivated on a given tract of land until the land "wore out." "New land" was then cleared and planted.

Frederick L. Olmstead, the New York Times reporter who made extensive journeys in the South in the 1850's, reported passing in north Mississippi during one day "four or five large plantations, the hillsides gullied like iceberg tables and Negro quarters all abandoned and given to decay."

There were enormous tracts of exhausted and abandoned cotton lands in every Southern state by 1840. This fact led to two great migrations. Settlement of the Southwest came from 1820 to 1840 when the Indians were moved westward. The second migration followed hard on the heels of the annexation of Texas in 1845.

Whitney's gin was made in 1793. . . . (The patent was granted in March, 1794). Yet, in 1800 the total Southern crop was only about 35,000 bales, largely from South Carolina and Georgia.

But when the vast Indian lands were thrown open to settlement and Texas was annexed, the gins and slaves went along to the new virgin lands. By 1830 production was up to 870,000 bales. By 1850 settlers had had five years to get crops in the rich Texas soils. That year the bale total was 2,786,706.

In the decade from 1850 to 1860 Texans supplied most of the increase. The total of the latter year was 4,300,000 bales.

Change

The combination of rich new soils and Whitney's gin had transformed an economy. It had been a tedious one of little profit until the gin came into being. Slaves painstakingly separated the staple from the seed. The cotton was not well cleaned. Had not the gin and the new land coincided there is not much doubt but that slavery would not have expanded. The "new rich" pressure of the cotton plantations of Mississippi, Alabama and Texas would not have been so extreme in the controversy over extension of slavery to the new states and territories. The Civil War might have been avoided.

The patent of 161 years ago today reaches down to us yet.

So do the lessons of land users.

There are new reports of the soil beginning to blow with the spring winds of the Great Plains where land not well suited for wheat has been plowed and planted. We still abuse the land.

FOREST FIRE JUMPS 500-YARD FIELD AND DESTROYS BARN IN WARE COUNTY
Bud Sunday Inspects Tractor and Truck Burned; Farmer also Lost 300 Acres of Timber Land

Foresters, Fires Battle Fiercely in S. Georgia

By BURGESS DAMRON

WAYCROSS, March 13 (AP)—A weary army of fire fighters entrenched behind new lines battled grimly Sunday to check raging forest fires in south Georgia and northern Florida.

Three of the largest fires in the Waycross area were circled by firefighters and were partially under control, Guyton DeLoach, Georgia Forestry Commission director, reported Sunday afternoon.

Approximately 200 men are attempting to gain control of the week-old blazes which have burned over 25,000 acres of valuable timber land on a nine-mile front east of south Georgia's Okefenokee Swamp.

EXTENDS INTO FLORIDA

Florida firefighters are fighting to check the flames raging along a 12-mile front and which have already destroyed more than 13,000 acres and tens of thousands of dollars' worth of timber a few miles northeast of Foley, Florida.

C. H. Coulter, Florida state forester, said his crews are setting backfires from a new defense line in hope of containing the flames. "The situation looks a little better," he said.

Georgia District Forester G. W. Lavinder said volunteers and forestry department employes using 20 tractor units are struggling to throw up fire lines around two prongs of the blaze extending southward toward Hoboken and northward toward U.S. Highway 84. Hoboken is about 15 miles east of Waycross.

SOMEWHAT CONFINED

While the main fire body is not completely under control, Lavinder said he believed it "pretty well confined except for the two prongs." The main body of the blaze is along U.S. Highway 1.

The Florida crews set up new fire lines along an old gravel road after the blaze broke across another defense line set up a mile southwest of Foley. They held the new positions throughout the night despite brisk southwest winds.

The Tallahassee, Fla., Weather Bureau said there were no prospects of rain for the next three or four days. Nothing but a prolonged downpour can held stop the current outbreak of fires, Coulter said.

The only other north Florida area giving serious trouble was in southeast Washington County

Continued on Page 10, Column 6

FLAMES SPREAD IN BUSHY UNDERGROWTH
Smoke Haze Becomes a Hazard to Drivers

Warning Shot Kills Ga. Convict

A warning shot fired by a guard at the State Prison at Reidsville killed one convict and injured four others, J. B. Hatchett, assistant director of the State Department of Corrections, said Sunday.

Hatchett disclosed that the shooting occurred Friday afternoon while three guards were returning a 75-man work detail from the state farm to the prison. He said the guards reported that buckshot fired from a 16-guage shotgun ricocheted and struck the five men.

Killed was Jesse Griffin, 32-year-old Negro from Savannah, who had served three years of a 40 to 80-year sentence on eight counts of burglary. Buckshot struck his heart.

All members of the work detail were Negroes. One suffered serious stomach wounds and three others were less seriously injured.

Hatchett said a Tattnall County coroner's jury returned a verdict saying J. P. Hatcher, 59-year-old guard, fired the shot "in the discharge of his duties and for his own protection."

Hatchett said the guards and a member of the work detail gave the coroner's jury the following account of the incident:

Hatcher was the "lead guard," walking in front of the convicts, who were marching four abreast. The other two guards were walking behind the convicts.

Hatcher warned the convicts

Continued on Page 10, Column 1

Songwriter Dies

SUTTON, England, March 13 (AP)—Edward C. H. Rowland, 72, whose song, "Mademoiselle from Armentieres," cheered Allied soldiers in World War I, died at his home last night.

Mother of 5 Driving Own Truck Over Hills

SOUTH SAN FRANCISCO, March 13 (AP)—How's this for an unusual occupation?

Mrs. Richard Devee, 38, a mother of five, counts it routine to set out at night at the wheel of a heavy Diesel truck-trailer combination with a 76,800-pound load of lumber railway equipment destined for a High Sierra logging camp.

Two sets of gear shifts mesh into 24 forward and 4 reverse speeds. If anything breaks down en route, she's a good enough mechanic to fix it.

Mother of two girls and three boys ranging in age from 12 years to 3 months, she didn't start out with any notion of pioneering a new career. She was trying to be a good wife to her husband, Richard, who used to come home exhausted after long drives hauling cattle. She started going along to relieve him at the wheel.

Three years ago Devee switched to general freight and bought his wife a rig of her own. To date Margaret Devee has a perfect safety record. She prefers mountain driving to long flat stretches because, "the constant shifting keeps you on your toes." Driving is a lot easier than the loading, she says. She does that too—also cooks, sews, paints, wallpapers and carpenters when it's her turn at home while her husband is on the road.

Heart Ailment Kills Nepal King

ZURICH, Switzerland, Monday, March 14 (AP)—King Tribhuvana of Nepal died at Zurich Cantonal Hospital yesterday after a heart attack.

The 49-year-old ruler of the border Himalayan state between India and Tibet had been under treatment for heart disease in Zurich and Nice for several months. He died so quickly after his attack that his two queens who accompanied him here could not reach his bedside.

London Paper Asks Royal 'Word' On Margaret-Townsend Romance

LONDON, March 13 (AP)—A London Sunday newspaper demanded today that Buckingham Palace make a public statement about reports that Princess Margaret and Group Capt. Peter Townsend may marry.

"The truth must be known in court circles," said the Laborite Reynolds News. "Is it not time court advisers decided to recommend a statement that would either demolish or confirm the rumors?"

All but four of London's 11 Sunday newspapers gave prominence to the Margaret-Townsend story in one form or another. There are persons here who believe the published reports are intended as a test of public opinion. These people say if the public reacts favorably, Margaret's decision will be influenced accordingly; if the reaction is unfavorable, all the published reports will be denied, or ignored.

In this connection, the Sunday Pictorial, one of the first papers in Britain to revive the Margaret-Townsend romance talk, said today it has received an "avalanche" of letters from readers.

"These letters show overwhelmingly the Princess, in facing her decision, has the support of a warmly sympathetic people," the Pictorial said.

The issue is whether the Princess' marriage would be accepted by devout members of the Church of England, which could not approve her being wedded to a divorced man whose first wife is still alive.

The London office of the Sydney (Australia) Sun-Herald, meanwhile, announced the paper's correspondent in Brussels, reported there apparently had been a misunderstanding in an interview with Capt. Townsend Friday night. The correspondent, Richard Martin, had quoted Townsend as saying:

"If a situation should demand my exile and that of a certain lady, we should, of course, accept it."

Martin quoted Townsend as telling him today: "I recall very well the question you put to me but I am certain I did not say yes. You put a great number of questions to me but I do not think in any sense that I can have been mistaken about my answer. I am sure of that."

"Townsend said that he was quite sure my report was in complete good faith," Martin said, "but he insisted he had been misunderstood."

In Sydney, the Morning Herald (of which the Sun-Herald is the Sunday edition) announced that Martin's services had been dispensed with.

Artificial Leg Aids Smuggler

BERLIN, March 13 (AP)—A one-legged Berliner has been arrested on charges of smuggling goods from West to East Berlin in his artificial leg, West Berlin police said today.

Police said the man had an artificial aluminum leg so large he could pack coffee, tea, cigarettes and stockings into it. He crossed the border into West Berlin in a motorized wheelchair, they said.

50,000 Telephone Workers Ordered Out in 9 States

Retaliation Ordered if Soviet Hits

WASHINGTON, March 13 (AP)—The U.S. military high command has issued an iron-clad order that America's long-range strategic bombers shall take off and strike back in the event of an enemy attack on this country.

There are, it may be said on the highest authority, "very detailed and precise plans" for the instant issuing of orders for launching retaliatory bombing action, even though the President of the United States may be incapacitated or cut off by sudden attack.

This provision for an emergency shift of authority has been set up as a result of a section in the Atomic Energy Law which says that only the President may order the use of atomic weapons.

RULES OUT SEARCH

One official familiar with the plans said it may be assumed that no one is going to have to hunt around in the ruins of the first onslaught for someone to issue the order for atomic counterbombing.

This, together with intercepting second wave attacks, is now the paramount, overriding mission of the Defense Department.

Who would give the command for an immediate counterblow, its issuance and other details are secret. Some officials, when asked, suggested that the "order of succession" for government officials might be the procedure, but others indicated that this constitutional procedure would be too cumbersome.

BLOWS AT BASES

Although popularly described as "retaliatory" action, the true military purpose of counter-atomic strikes would be first to destroy air bases from which additional enemy bomber missions might come.

Next would be the reduction of industrial centers supporting Russia's military machine. Somewhere beyond that the punitive factor might come into play, for political and psychological purposes, and Soviet cities would be moved up on the target list.

High of 74 Seen Today, Tuesday

Monday and Tuesday will be warm, but not quite as sultry as Sunday, the U.S. Weather Bureau predicted.

High temperatures of 74 degrees and low readings of 54 degrees are expected both days. Atlanta's high Sunday was 82 after a morning low of 59.

There is a chance of showers Monday afternoon and Tuesday, the bureau said. Hail-bearing thunderstorms occurred at several places in north Georgia Sunday afternoon, the bureau said.

Associated Press Wirephoto
ANTI-"TINKERING"
Secretary Humphrey

Humphrey Blasts Tax Substitute

WASHINGTON, March 13 (AP)—Treasury Secretary Humphrey today denounced the Democratic compromise plan for a $20 to $10 tax cut as "unwise political tinkering" that would hurt the "little people" the Democrats "talk so much about."

Humphrey issued a special Sunday statement attacking the plan, presumably as part of a Republican drive to keep GOP senators lined up solidly against the cut. Some Republicans privately expressed concern that the vote, scheduled Tuesday, may be uncomfortably close.

Senate GOP leaders said they still were confident that the Senate would reject the proposal.

EXPECTS REJECTION

Humphrey said it has become apparent that Senate Democrats have "abandoned" the House-passed plan for a $20-a-person tax cut. He said he is "encouraged to believe" the Senate will reject the "unsound" compromise for a $20 cut for each taxpayer and $10 for each dependent, except a wife.

Humphrey, who already had irked Democrats with his charges of "irresponsibility," said the "political quickie gimmick" would repeal "some of the important tax changes" in the 1954 law that helped to "make new jobs and better times."

Among other things, the compromise calls for repeal of the tax relief granted stockholders last year. The Democrats said that this, together with other provisions, would mean that the government actually would get more revenue under their plan.

FLAYED AS FANTASTIC

Denouncing such claims as "fantastic," Humphrey said:

"The American people can be seriously harmed by unwise political tinkering with a tax program which has helped set the present economic recovery in motion."

Final Talks May Avert Dixie Tieup

Union officals early Monday ordered Southern Bell Telephone and Telegraph Co. employes to walk out at 6 a.m. as negotiations continued past the midnight deadline.

Union officials said only a last minute agreement in the early morning hours would prevent the strike of 50,000 workers in nine southeastern states.

Both sides declined to comment on the issues before the negotiations, but the union insisted that only a signed contract would prevent the strike.

The company has maintained for eight months that the principal issue holding up agreement is the no-strike clause.

OTHER MATTERS

However, the union said other matters, including wages, hours and similar items, remained to be settled.

The no-strike clause asked by the company would prohibit workers from striking during the life of the contract.

This, the company said, would stop "quickie" walkout—105 of which occurred between mid-1951 and mid-1954.

Southern Bell's major proposal was a six million dollar wage increase offer and a broadened scope of matters subject to arbitration. This offer, however, was contingent on union acceptance of the no-strike clause.

UNION COUNTERS

The union countered that any wage offer which did not benefit all the workers was not acceptable and "about 5,000 get nothing under the proposal."

On March 10, the union proposed arbitration on the contract matters in dispute, but the company rejected this as "not in the public interest."

Southern Bell officials said management has the responsibility for decisions long after the matter in controvery has been settled.

Dial service in Atlanta and elsewhere was not expected to be materially affected, since the calls are handled automatically. At manual exchanges, employes not participating, aided by supervisory personnel, will handle local and long distance calls.

NC&St.L Workers Expected To Join Walkout on L&N

Some 550 Georgia employes of the Nashville, Chattanooga & St. Louis Railroad were scheduled to join a strike Monday by employes of Louisville & Nashville Railway. The N., C. & St. L. is an affiliate of the L&N.

Company and union officials were standing pat at Louisville, Ky., late Sunday night as the impending strike threatened to tie up the 13-state railway system.

The walkout, set for 6 a.m. Monday, will involve about 15,000 nonoperating employes—including carmen, machinists, signalmen and similar classifications.

Cut U.S. Loan Services, Favor Business---Hoover

By ALVIN SHUSTER

New York Times News Service, Special to The Atlanta Constitution

WASHINGTON, March 13—A sharp curtailment in federal lending services in favor of private interests was recommended today by the Hoover Commission.

It broached a series of broad proposals that would directly affect the nation's farmers, businessmen, colleges, veterans, and the general public.

The report was the fourth in about 20 being prepared for Congress. It brought the greatest difference of opinion among the commission members so far. Five of the 12 members dissented.

The tone and theme of the report on lending was that the government should undertake only those functions and services that private business cannot or will not perform—and then only for "justifiable" government purposes.

Accordingly, it urged that several federal loan agencies be liquidated, that others be merged into the private enterprise system, and that others reduce some functions and increase interest rates and fees to pay their own way.

Several of these services were initiated by the commission's chairman, former President Hoover, who was chief executive from 1928 to 1932. Others date back to 1913, while still others were depression-born under the New Deal.

The commission's major proposals, which go to Congress tomorrow, were as follows:

1. Crop loans to farmers under the price support system should

Continued on Page 10, Column 3

Inside Today . . .

STATE TRAFIC claims lives of five	Page 5
Annie Lou Hardy	19
Bisher	7
Bridge	27
Celestine Sibley	19
Charles Allen	4
Classified Ads	22-25
Comics	26, 27
Crossword Puzzle	26
Dr. VanDellen	26
Editorial Page	4
Jumble	26
Leo Aikman	4
Obituaries	28
Ollie Reeves	26
Sports	7-9
Star Gazer	19
Television and Radio	14
Theater Programs	19
Today's Events	5
Weather	28
Worry Clinic	27
Women's Features	18, 19

Associated Press Wirephoto

FIRE WON THIS LAP—SEBRING, Fla., March 13—A Ferrari sports car, top, roars along the Grand Prix 12-hour endurance race course with tongues of flame licking out of its rear. A minute later, bottom, a fireman floods the car with foam after its driver, Jack McAfee, was forced to pull it off the course.

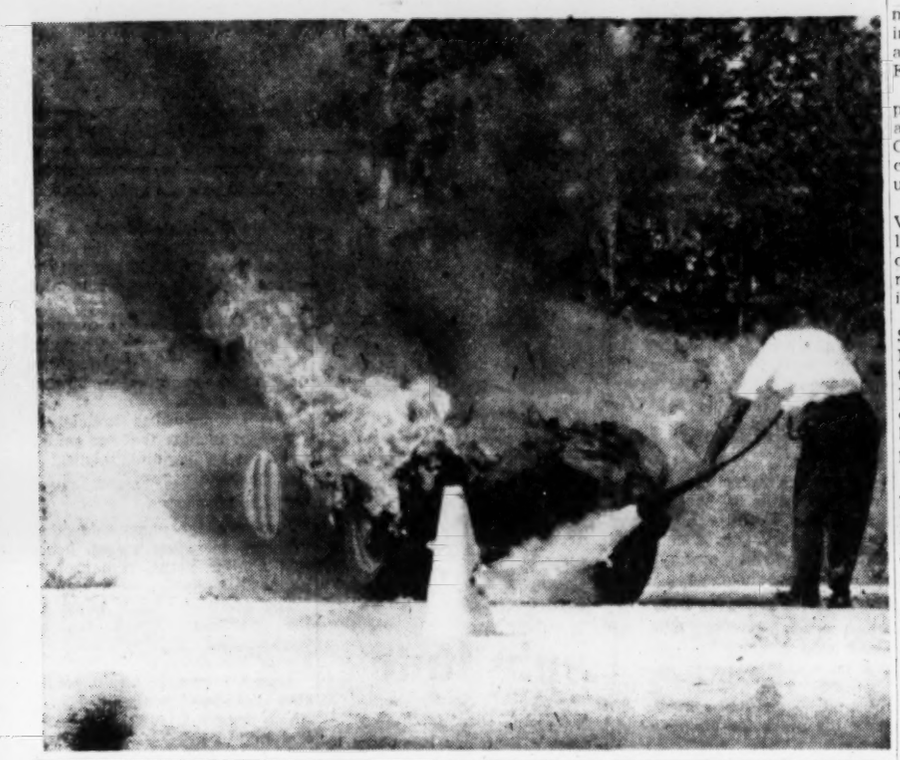

Red Boss Of Shanghai Maps Push

Nationalists Tag 'Liberation' Chief

By WILLIAM MILLER

TAIPEI, Monday, March 14 (AP). Red Gen. Chen Yi, boss of conquered Shanghai, has taken charge of planing for the Communist conquest of the last remaining stronghold of free China, it was reported today.

Chinese Nationalist sources said Chen recently summoned three Red army commanders to his headquarters to lay plans for the seizure of the outpost islands of Quemoy and Matsu as a probable prelude to attack on Formosa.

These sources said Chen has been appointed head of the Red campaign for the forced "liberation" of this Chinese fortress island, despite repeated warnings that it is under the protection of the United States.

MOUNTING BUILDING

Other reports described a mounting buildup of Communist infantry, air and artillery strength along the invasion coast opposite Formosa.

Meanwhile, Chinese newspappers here continued to speculate about the details of the joint U.S.-Chinese command which American leaders have promised to set up here.

The China Evening News said Vice Adm. Alfred M. Pride, who leaves the island today, worked out final details of a joint command which will begin functioning next month.

U.S. Marine Brig. Gen. Alan Shapley also is on Formosa, and Nationalist newspapers reported today retired Gen. James A. Van Fleet, a former Allied ground commander in Korea, will visit here "in the near future."

MASSING ARTILLERY

Authoritative Nationalist quarters said the Reds are strengthening their already massive artillery buildup on the Red-held coast and offshore islands adjacent to Quemoy.

These quarters said more than 60 105-mm. and 120-mm. field guns recently have been added to the 400-odd heavy guns emplaced around Quemoy, some on islands only a few thousand yards from the Nationalist outpost.

There was no official report of Red bombardment of Quemoy Sunday, but reliable sources said "handfuls" of shells are fired against the island almost daily—presumably by new batteries zeroing in for heavy attack later.

The United Daily News said today the Finnish tanker Aruba, en route to Red China with enough fuel to put 5,000 jet planes in the air, should be sunk if it cannot be captured.

Associated Press Wirephoto

MISS IRELAND—NEW YORK, March 13—Elizabeth Kirwin, 19, who is "Miss United Ireland of 1955," looks over Fifth Avenue route for St. Patrick's Day parade. Miss Kirwin arrived here with a group including the peace commissioner of Dublin and an Irish folk dance team. They'll take part in the parade next Thursday.

2 Free Kidnaped Attorney in Okla. After Threat To 'Blow Brains Out'

OKLAHOMA CITY, Okla., March 13 (AP)—A 30-year-old assistant county attorney early today was abducted by two men who threatened to "blow your brains out" but he was released three hours later with the reassurance "we didn't want to harm you."

Carroll Freeman reported to police two Negroes forced him at gunpoint to accompany them on what he felt was "a carefully planned plot to intimidate me."

The alarm was sounded by Freeman's wife, Barbara, who left her husband in their car at 1:15 a.m. while she went into their home to pay a baby-sitter.

JUMPED AT HOME

Meanwhile the two men jumped Freeman and at pistol point forced him to drive away, he told police.

Freeman said he didn't know either man, but from the way they talked "I felt it had something to do with a case I had handled in the past or something that was coming up soon. They asked me a lot about how I felt about colored people."

Freeman said: "I was scared when they jumped me and I'm sure that's what they wanted to do. They talked about killing me at first."

The attorney said he was forced to drive the men for a time and added he felt another car was following.

ANOTHER CAR

"Later they transferred me to another car, put on a blindfold and forced me to lie on the back seat," Freeman said.

"I told them I would like to let my wife know I was all right and they said I'd be all right and they would let me go before daylight. In between times they made threats."

Mrs. Freeman said a woman called her about an hour after the abduction and assured her her husband was all right. Mrs. Freeman demanded to be able to talk to her husband and five minutes later the attorney called her.

Freeman said the men took him to what he thought was an outside telephone booth and he talked while still blindfolded, a pistol sticking in his back.

OFFERED BILLFOLD

"I kept talking to them all the time and told them if robbery was the motive to take my billfold," Freeman said.

Freeman said they took $17 which they promised to return, but failed to do.

"I honestly don't know what they wanted. They never did indicate just what they were trying to get across," he said.

Freeman said he asked the men to release him near his car but was told the machine already had been returned to his home. He was released on the northeast outskirts of Oklahoma City with the admonition "don't look back," Freeman said.

The car was found 250 feet from his house. Freeman said he noted the mileage yesterday when the car was lubricated and it had been used 28 miles in his abduction.

Police fingerprint experts were checking the vehicle today and Oklahoma City's policemen were alerted to be on the lookout for the men.

Freeman said he wouldn't be intimidated by the ride and planned to be in court tomorrow for a case he has coming up.

IS EVERYTHING PICKRICK?

U.S. Officers Ready Report On Chiang's Military Needs

TAIPEI, Formosa, March 13 (AP)—U.S. officers have completed an initial survey of Chiang Kai-shek's military requirements and will submit their findings to Washington, it was learned today.

It was possible the survey report will help speed the flow of U.S. arms to the Nationalists, who say they are ready to defend their off-shore islands from Red onslaught even without active U.S. help.

During top-level conferences here early this month, the Nationalists were represented as asking for more ships, guns and planes to meet the threat of mounting Red military power along the coast.

The first phase of the survey of Nationalist military needs was made by Maj. Gen. William Chase, chief of the U.S. Military Assistance Advisory Group on Formosa, and Vice Adm. Alfred M. Pride, commander of the 7th Fleet which guards Formosa.

DON'T WAIT—CALL ORKIN
Est. 1901
World's Largest Pest Control Company
CALL EM-4541
FREE INSPECTION

NCC Chief Fears Church Boom Unless Well Led

NEW YORK, March 13 (AP)—Dr. Eugene Carson Blake, president of the National Council of Churches, said today a "boom in religion" is not desirable unless there are enough well-qualified ministers to guide it.

He warned that such a boom, without an adequate supply of well-qualified ministers, "could lead to fanaticism or fail to be relevant to the deepest needs of men."

Dr. Blake, who is also stated clerk of the General Assembly of the Presbyterian Church in the U.S.A., made the statements as moderator of an NBC television panel discussing the question: "How Important is the Christian Ministry?"

OTHER NOTABLES

Others on the panel were Nathan M. Pusey, president of Harvard University; John D. Rockefeller III; Dr. Liston Pope, dean of the Yale Divinity School, and Dr. Ralph W. Sockman, pastor of Christ Church Methodist, New York.

Dr. Sockman reported a marked advance in church attendance and commented that a "real religious boom would convert crowds of half believers into intelligent churchmen."

He deplored a "trend toward too many specialists and too few general practitioners" in the ministry.

DR. POPE ALSO

Dr. Pope noted the same trend toward specialization. He said there are 2,000 ministers on the staffs of church councils, as well as many engaged in industrial relations, in rural problems, in radio and television. "Subdivision is taking place at a rapid rate," he commented.

Dr. Pusey discussed the impotrance of laymen in Christian service and said, "The idea that the church is the responsibility of the minister is completely wrong."

"We need a growing sense," he continued, "that, in a way, any job one does can be a Christian calling. . . .

ROCKEFELLER BROTHERS

"A man can be in the service of God, or he can be in service for his own advancement or interest. . . . If he follows his calling in the service of God . . . he is, in a sense, a minister."

Rockefeller, president of the Rockefeller Brothers Fund, which recently started a theological fellowship program, said the fund sought to draw "the finest and best young people to the ministry."

He said he and his brothers were particularly interested in those "who are challenged by the church but are not quite sure." He said one-year fellowships have been provided "for the not-as-yet-decided, so that they might reach a conclusion as to whether they want to accept the challenge."

Atom Test Called Off; AEC Gives No Cause

LAS VEGAS, Nev., March 13 (AP)—There will be no atomic blast tomorrow in the current test series, an Atomic Energy Commission spokesman announced after a conference today.

The AEC, Department of Defense and weather experts met to decide whether shot No. 6 would be ready tomorrow and, if so, whether the weather was favorable. The spokesman did not disclose the reason for the decision.

Another evaluation meeting was scheduled for tomorrow morning on prospects for firing the shot Tuesday. No indication of its size or type has been given.

Lillian Roth Returns to Broadway This Fall for Top Role in Revue

NEW YORK, March 13 (AP)—Lillian Roth, the former showgirl who staged a comeback after falling into the depths of alcoholism, will return to Broadway this fall, it was announced today.

A spokesman for producer Jack Segasture said Miss Roth has accepted the leading role in the revue "Pleasure Dome," which is scheduled to open in New York on Nov. 15. It will be Miss Roth's first appearance on Broadway since she was in Earl Carroll's "Vanities" in 1931.

The 44-year-old entertainer is scheduled to go to Hollywood in May for the filming of her life story, "I'll Cry Tomorrow." In her story she told how she disappeared from public sight at the height of her career and battled alcoholism for 16 years.

The spokesman said she currently is in Miami Beach, Fla., on a ngiht-club engagement.

Tank Officer Takes Grandma for Ride

GELNHAUSEN, Germany, March 13 (AP)—An American grandmother took a ride in a U.S. Army tank and ate chow in a snow-covered woods with the troops while on a visit here.

Mrs. George Bicknell of East Weymouth, Mass., came to see her grandson, 1st Lt. George Bicknell Jr., platoon leader of a tank company.

She said the ride in the tank "was an experience I shall never forget."

MISS ATLANTA SUPER MARKET
87 BROAD ST., S. W.

BUNCH Turnips 10¢ Bu.
BRANDED STREAK-O'LEAN 25¢ Lb.
Beef or Pork LIVER 19¢ Lb.
Our Own Make—Pure Pork SAUSAGE 2 Lbs. 45¢ 25¢ Lb. 5 Lbs. 99¢ NO LIMIT
Center Cut PORK CHOPS 49¢ Lb.
5 LBS. CUT UP FRYERS $1.39 Box
SUNKIST LEMONS 19¢ Doz.
YELLOW OLEO 17¢ Lb.
ENDS AND PIECES SLICED BACON 12½¢ LB.
BAILEY'S SUPREME COFFEE Lb. 89¢

Buehler's SUPER MARKETS
90 Broad St., S. W.
40 Marietta St.
104 Georgia Ave.
Extra Specials For Monday, Tuesday, Wednesday!
White's Special! SLICED BACON LB. 27¢
"OUR OWN" 100% PURE PORK SAUSAGE 1-Lb. Pkg. 25¢ 2-LB. PKG. 49¢ 4-LB. PKG. 97¢
SELECTED—CENTER CUT PORK CHOPS Lb 47¢
NO WASTE—TENDER CUBE STEAK Lb. 59¢
BOSTON BUTT PORK ROAST Lb. 37¢
FRESH SLICED PORK LIVER Lb. 19¢
Mild and Creamy DAISY CHEESE Lb. 39¢
Cagle Pride—Grade A LARGE EGGS Doz. 53¢
Sweet Yellow ONIONS Lb. 3¢
Extra Fancy POLE BEANS Lb. 10¢
Fancy Green Tops BUNCH TURNIPS 15¢

INVENTORY CLEARANCE SALE
YOU SAVE $42.18 ON THIS
NEW 1954 MODEL
EASY SPINDRIER®
The washer buy of a lifetime! Two big tubs do a week's wash in 1 hour. One tub washes super-clean, while the other tub rinses then whirls clothes damp-dry. For faster, cleaner washdays, take advantage of this tremendous money-saving offer now, while the supply lasts.
• Handy Fill-and-rinse Faucet
• 18-lb. twin tub capacity
• Portable, roll to any sink
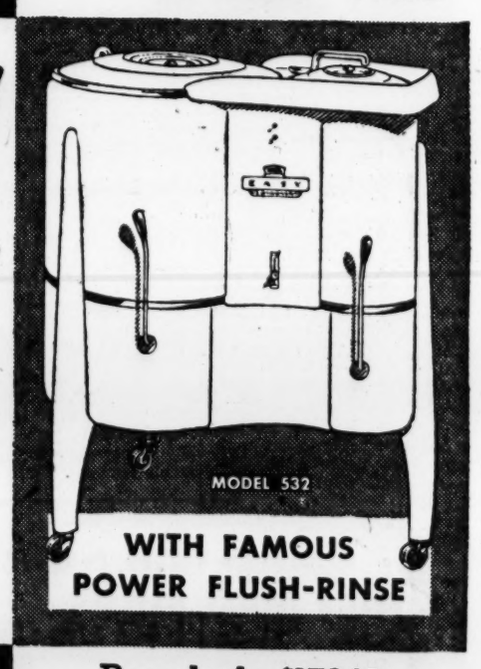

WITH FAMOUS POWER FLUSH-RINSE
Regularly $179.95
LOWEST PRICE EVER!
NOW ONLY $137.77 and your old washer
Hurry! They're Going Fast at
AYCOCK APPLIANCE CO.
PERKERSON PARK SHOPPING CENTER
2038 Sylvan Rd., S. W.
Phone FR. 4573
Complete Service Dept. . . . Ample Free Parking

Davison's
OF DIXIE

Choose from 1,521! Our greatest ever

Easter Topper Sale!

19.90

Reg. would be 29.98 to 49.98

Famous Forstmann, Anglo, Juilliard Worumbo, John Alden, Northfield . . . Spring Fabrics!

- **Many hand-tailored fashions in this tremendous Spring and Easter collection!**
- **Boucles! Poodles! Cashmere Blends! New Hopsackings! Poodlettes!**
- **Tweeds! Suedes, Plushes! Fleeces! Even more wonder woolens!**
- **Flaring cuffs and collars! Jeweled and stitched cardigans! Tuxedos!**
- **Unusual detailing, beautiful linings, magnificent colors!**
- **Beiges, reds, whites, golds, pinks, blues, navies, blacks, greys, aquas, nudes . . . 1,521 of them!**

This is without a doubt our greatest and most exciting selection ever at only 19.90! All by a famous maker, all at this price only because of a fabulous special purchase! Sizes 8 to 16.

Davison's Coats, Second Floor

Extra Salespeople! Extra Checkwriters! Extra Selling Space!

THE ATLANTA CONSTITUTION

For 87 Years The South's Standard Newspaper

CLARK HOWELL, Publisher — RALPH McGILL, Editor

Established June 16, 1868

Issued daily except New Year's, July 4, Labor Day, Thanksgiving and Christmas and entered as second-class matter at the Post Office at Atlanta under Act of March 3, 1879.

The Atlanta Constitution (morning), and The Atlanta Journal (evening), and The Atlanta Constitution and The Atlanta Journal (Sunday), published by Atlanta Newspapers, Inc., 10 Forsyth St., Atlanta, Georgia.

Subscription rates by carrier: Morning and Sunday or evening and Sunday, 1 week, 45c; 1 month, $1.95; 3 months, $5.85; 6 months, $11.70; 1 year, $23.40. Morning or evening, daily only, 1 week, 30c; 1 month, $1.30; 3 months, $3.90; 6 months, $7.80; 1 year, $15.60. Morning, evening and Sunday (13 issues), 1 week, 75c; 1 month, $3.25; 3 months, $9.75; 6 months, $19.50; 1 year, $39.00. Subscription prices by mail on request. Single copies: Daily, 5c; Sunday, 15c, plus 3% sales tax on sales and deliveries made within the State of Georgia.

Red Leaders Admit System Has Failed

Leaders of the Soviet Union have admitted to their own people and to all the world that the Soviet system has failed. Collectivized agriculture has collapsed. Industrialization has not produced a higher standard of living. Shortages of food and other commodities are admitted freely.

All of this has happened in the past few months. The government blames the distress over falling output to "bureaucratic, excessively inflated planning" and misguided orders from department heads.

The Communists have asked the United States whether it is willing to exchange visits of agricultural delegations. They are holding up Pittsburgh and Detroit as "models" for its heavy industry. The U.S. has agreed to let 11 editors of student and youth publications in the Soviet Union visit this country.

Strangest of all is a story from Moscow telling of a complete reorganization of its agricultural system. Farmers are to be given more independence in planning their planting. They are to be given that strange device of free enterprise—the more they produce the more they can keep.

In trying to interpret the enigma of the Soviet Union, one jumps at no conclusions. Any delegations allowed to visit this country to inspect our industrial and agricultural methods would be, in a sense, spies. On the other hand, if they could get a real picture of what America is and what our system produces, the Red revolution might very well assume an increasing American tint.

It must be very painful for Russian leaders to admit—after years of preaching the opposite line—that this "decadent, capitalist" democracy has something to offer. They may even get around someday to admitting that that "something" is a thing which no Russian of today knows—freedom. Meanwhile, they have admitted already that the Soviet system has failed. Surely the implications of that will not be lost on the rest of the world.

* * *

Civil Defense Requires Some Personal Efforts

The current argument about Atlanta's civil defense program has served a good purpose. It has focused attention on the state of those defenses and the need for public information and knowledge about what can be done to prepare for a possible atomic attack.

Atlanta, of course, is a critical target city. She is the most important city of the Southeast—the center of an entire region. Her citizens need to know the facts about those things and all the advance planning possible should be undertaken.

Meanwhile, the State of Georgia's Department of Defense, headed by Adj. Gen. George J. Hearn, is completing the first statewide, coordinated civil defense plan. It has completed the first real disaster evacuation plan of its type in the South—in accord with state law.

The plan includes every county in the state, with especial attention to evacuation problems that would occur should Atlanta be attacked. To be effective, cooperation must be forthcoming from all the communities concerned—including Atlanta. It lays the foundation for a program of information and education for everyone.

Latest move in effectuating the plan was an order by Gen. Hearn this week to civil defense authorities in every Georgia county and city to prepare to put the ground observer corps on 24-hour duty by July 1. To do this will require a number of additional lookout posts and 9,000 more volunteer spotters.

These precautions and the training that will accrue from them are most commendable. Every citizen must make civil defense his personal responsibility.

* * *

Remember What GOP Did to Mrs. FDR?

Paul M. Butler, the new and inexperienced national chairman of the Democratic party, has brought forth loud and pious cries from the Republicans. Mr. Butler did so because he made a thoughtless comment. He said Mrs. Eisenhower's health might keep the President from becoming a candidate in 1956.

This was in poor taste. Nor or we of a mind to excuse it.

But, in comparison it was a mild remark. Off-hand we can think of no more grossly hypocritical position for the sanctimonious Republicans than the one they have adopted in protesting Mr. Butler's words.

The Republicans for a good many years carried on a low-grade, vicious, false and gutter barrage against Mrs. Franklin D. Roosevelt. The fact that she was, and is, a great lady did not at all deter them. When she was gone from the scene they made great fun of President Harry S. Truman's anger at critics of his daughter's singing ability. They also went to great lengths to protest the fact that Margaret Truman was in the entertainment field at all. The comments about her were much more acidulous than Mr. Butler's ill-considered opinion Mrs. Eisenhower's health might cause the President to refuse the nomination.

Let Mr. Butler count 10 before he speaks and let the Republicans take off their cloak of hypocrisy.

* * *

High Road or Low Road, Which Will Clayton Go?

Wednesday, the voters of Clayton County will go to the polls to elect two new members to the county's first three-man governing board. Heretofore, the administration of county affairs has been entrusted to one man.

Already there are rumors that the lawless element which once stained the reputation of that county are pouring funds into the campaign in hope of again obtaining a foothold.

The present commissioner of roads and revenues, B. C. Haynie, has given Clayton County a clean administration. So has his staff.

That law enforcement has been efficient can be measured in collections through criminal court fines and bond forfeitures. In 1952, the year before the Haynie administration took office, these fines and forfeitures amounted to $21,151. During 1953, these fines and forfeitures increased to $54,686 or almost doubled. In 1954, the fines and forfeitures totaled $79,914.

No longer do shady, and often bloody, roadhouses blot the county's reputation. Instead, Clayton swiftly is becoming a part of the Atlanta metropolitan area, a district of settled and law abiding home-owners—a model suburban county.

Clayton's future is clear and its course plainly charted. The days of roadhouses and rackets and politicians who connived with their operators are over, unless of course the voters wish to stunt their county's growth by voting for the old ways as preferable to the new.

* * *

Cornelia Wants Action On Water Fluoridation

In Cornelia, two groups, neither notorious as radical or subversive, are urging the city to go ahead and fluoridate the water supply to slow down tooth decay.

One of these groups is the Habersham County Medical Assn. The other is the Parent-Teacher Assn. A delegation from the PTA went to the Cornelia City Council the other day to suggest that the Council waste no time in carrying out a fluoridation project approved last summer.

The city has announced that the machinery is on the way and will be installed when the county health board gives the signal.

Meanwhile, out in Portland, Ore., Dr. Daniel F. Lynch, president of the American Dental Assn., said this month, "The hope in the future is in fluoridation."

In Atlanta we don't have fluoridation as our neighbors do, and as Cornelia evidently soon will. But we do have hope that some day we will have.

* * *

Censors Are Not Needed If People Are Literate

Censorship, once established, knows no bounds. To what lengths it can be carried is shown vividly by a case now in Federal Court in Washington.

A California rare book dealer bought a copy of Lysistrata abroad. It was confiscated by the Post Office Department on the grounds that certain passages are "obscene, lewd and lascivious."

The Californian has brought suit against Postmaster General Arthur E. Summerfield, requesting that the book be returned to him. Mr. Summerfield confiscated the volume under the Comstock Act of 1873. The book dealer's suit has asked that this law be declared unconstitutional as a violation of freedom of speech and freedom of the press.

This seizure of Lysistrata reduces to an absurdity much of the theory of censorship and the judgment of censors. Lysistrata is a play that was written about 2,400 years ago, and has pleased readers and theatergoers since. The play can be found on the shelves of any well-stocked library or in any school worthy of the name. If survival is a test of merit, Lysistrata is one of the world's greatest pieces of literature.

If the Post Office wins this case, we may as well prepare ourselves for a period of draping all Venuses, and hiding the masterpieces of the ages from prurient human eyes. Censorship such as this presupposes a low average level of intelligence and lack of critical faculties among the population that we, for one, are unwilling to admit.

'Honestly, I've Just Tried Everything!'

Pulse of the Public

Grand Jury Foreman Explains Presentments On Airport to 'Clear Up Misunderstandings'

Atlanta—As foreman of the January-February grand jury, I am calling attention to the remarks and recommendations regarding the Atlanta airport as shown in our presentments. It appears that they have been somewhat misconstrued by some, and an explanation might be helpful.

I do not think it was the intention of any member of our jury to imply that crookedness and dishonesty were found in the operation of the airport; nor was it our desire to bring embarrassment upon the mayor and the airport committee. We did hope, however, that our remarks and recommendations would be considered as constructive criticism, and so acted upon.

Our investigating committee did find some laxity and improper or unwise management in certain matters—but it found nothing that would necessitate an indictment.

If the airport committee carries out the recommendations as listed under "Management" and "Personal Activities" in our presentments, I don't think any further criticism will be made of the management or operation of the airport.

Just here I would like to say that after their exhaustive investigation our committee said, "The mayor and the airport management are to be commended for the large part they have taken in the growth of the airport."

It was repeatedly brought to the attention of our committee by airline representatives that while the present terminal building is not pretentious, nor even all that could be desired, nevertheless its facilities were well planned and it can take care of passenger traffic better than many terminal buildings at other airports which cost millions of dollars.

Again, let me say that our suggestions and recommendations were meant to be of constructive help, and not to be construed as a "blanket indictment" of all concerned at the airport.

HAROLD N. COOLEDGE.

* * *

Club Officers Praise Convention Coverage

Atlanta — Club editor Mary Denmark did a fine job reporting the meeting of the Southeastern Regional Council of General Federation in Atlanta.

We appreciate the time she gave to covering the event, the space your paper gave to the stories in the Woman's Section and the pictures.

Thirty thousand members of the Georgia Federation of Women's Clubs throughout the state read The Constitution's Woman's Section with interest and appreciation.

MRS. HENRY W. MOORE,
President;
MRS. JOHN L. BRIDGES,
Chairman,
Communications Department,
Georgia Federation of
Women's Clubs.

* * *

New Angle Offered To Lincoln Shooting

Moultrie—Reading Mr. McGill's article "Day Lincoln Was Shot" brings to mind a story told to me at Bradfordville, Fla., in early 1949 by Edward Branch, a former resident of Moultrie and Atlanta.

During the War Between the States, Dr. Bradford, a physician, turned his home at Lake Bradford into a convalescent center for wounded Confederate soldiers.

A certain wounded Confederate officer, while recuperating here, fell in love with Dr. Bradford's daughter. During the period of their courtship, the Confederate officer received an assignment to go to England to try to persuade the British to enter the war on the side of the Confederacy. He wanted Dr. Bradford's daughter to marry him immediately and to go to England with him. When she refused, the Confederate officer decided not to go to England but went back to Virginia and became a Confederate spy. He was captured and sentenced to be shot.

In Washington a friend whom the Confederate officer had known while at West Point heard of his situation and went to see him. The friend was a man of some influence and was able to gain an audience with Lincoln. The friend persuaded Lincoln to commute the sentence of the Confederate officer to imprisonment.

After the friend had left Lincoln's office, Seward, secretary of state, persuaded Lincoln to retract the commutation.

The friend read in the paper the next day that the Confederate officer had been shot.

The friend of the Confederate officer was John Wilkes Booth.

Mr. Branch said that this is a true story and is recorded in a book written by Dr. Bradford's daughter.

R. M. PRYOR, JR.

(Editor's note—It is a most interesting story and could be true.)

* * *

Social Security Series Drew Wide Response

Atlanta — We are still receiving inquiries and comments from the public as a result of the excellent series of articles on Social Security which ran in The Constitution during January.

Based on the very high response to the articles, we can assure you that your paper rendered a real public service in helping us acquaint Georgians (and, judging by our mail, people throughout the South) with their rights and obligations under the new social security law.

I want to thank you and Marjory Smith for the fine cooperation extended to us.

JOSEPH R. MURPHY,
District Manager, Bureau of
Old Age and Survivors Insurance, Social Security Administration.

* * *

Why Waste the Time On Red China in U.N.?

Atlanta—Armand May suggests that Red China be admitted to the United Nations as a means of preventing war. It would seem that the history of this century teaches otherwise. Tolerance of tyrants has not worked before and can hardly be expected to work now.

Rather, our policy of firmness towards communism offers hope of deterring future aggressions and minimizing the possibility of war. Surely, one good step in a firm policy is to exclude from the councils of democratic and peace-loving nations a government which so recently committed aggression in Korea, and is still threatening the peace in Asia.

As for taking Red China into the United Nations while threatening to expel them if they don't behave, is that possible? What about the veto of the U.S.S.R.? At any rate, they are not behaving and give every indication that they do not intend to behave, so why go through the motions?

ROBERT T. GENOVESI.

Toronto (Ont.) Daily Star

So long as inflation was the problem, it was highly desirable to balance our (Canadian) federal budget and apply the large surpluses to debt reduction. Today, however, inflation has been replaced by deflation, and the considerations that formerly argued in favor of a balanced budget now point in the opposite direction.

Our economy is badly in need of a stimulant. In these circumstances, income tax reductions and a high level of government spending are both desirable. . . .

Canadians are a thrifty people and thrifty people like balanced budgets. But more important than balancing our government accounts is the welfare of people. Unemployment in Canada today has reached a high level. Only by aggressive government action can we hope to deal with this problem quickly and effectively.

Charles L. Allen

A Boys' Dormitory Is a Great Leveler

I am just back from a week at North Georgia College at Dahlonega. I wrote my wife that I didn't know anything that would bring a preacher down to earth more completely than a week in a boys' dormitory. Also, I know nothing that will more quickly restore one's faith in humanity. These prophets of doom who are constantly talking about the world getting worse and who see no hope in the future ought to get acquainted with the college students today.

At North Georgia College I preached twice a day to the entire student body, conducted small, informal forum groups and counseled with individual students. I found them both intelligent and serious minded and very interested in religion and spiritual matters. We ended the "Religious Emphasis" week with a sunrise service.

It was an impressive sight to see that great student body gather just at daybreak. I spoke on the words of Christ, "I am the light of the world" and tried to point out that He really is the light that will drive away the darkness over this earth—the darkness of war, prejudice, greed and fear. And from the response of more than five hundred young people, I knew they do believe that Christ is our hope.

We hear so much about "juvenile delinquency" that we are in danger of thinking all the young people are bad and irresponsible. Such is not at all the case. The vast majority of them are developing character and are being trained to do a better job in this world than their fathers have done.

North Georgia College is a thorough military school and among other things, it teaches discipline. Breakfast was at 7 o'clock and it was a thrilling sight to see each company "fall in." Their shoes were shined and their ties were properly adjusted. And before that, they had cleaned their rooms and made their beds for inspection. Their day is balanced between classroom, study and recreation.

Also, at Dahlonega there are a couple of hundred of the prettiest girls you ever saw. I did notice some "hand-holding" going on and quite a number of the students talked to me very seriously about the question of "when ought one to get married?" My answer to that is "as soon as you can." I married when I was 20 and it has worked out mighty well. If they really love each other, can make their own way financially, and can get away from interference by mama and papa, they will be all right.

Not every young person needs to go to college. Somebody must "dig the ditches," but those who would make the most of their lives should go. And any boy or girl can make his way, whether he or she has any money or not. Young people should be told that the places of leadership tomorrow are going to be filled by those who are trained.

Roscoe Drummond

Do Voters Like Ike But Reject Party?

WASHINGTON—An unusual paradox is becoming increasingly visible in American politics. It is made up of these two conflicting elements:

1. The frank admission, privately, by most Democrats that President Eisenhower is enjoying an unexampled and mounting prestige despite the controversies of more than two years in office.

2. The frank admission privately, by most Republicans that, even if Mr. Eisenhower should run and again win overwhelmingly next year, there is serious danger the Republican party could not regain control of Congress.

Consider the fact that, well in his third year, the President's Gallup Poll rating is still capable of moving to new highs. A month ago 69 per cent of the nation's voters approved the way Mr. Eisenhower was handling his job — and now it is 71 per cent.

That is an amazing record. Rarely is a presidential election won by more than a 2 to 5 per cent majority and by this time a new President is traditionally experiencing the accumulated voter resentment over what he has done and hasn't done, what he has advocated and what he has opposed by way of legislation during his first half-term of office.

The President seems to be almost immune to voter opposition. It seems to dissolve before him.

But the Republican party is not immune to voter opposition. The alarms are already being sounded —and perhaps the alibis got ready —for 1956. The latest comes from Sen. Barry Goldwater (Ariz), who already foresees the "odds heavily against" the Republicans overcoming the two-vote Democratic Senate majority in the election next year.

Sen. Goldwater suggests that it is principally the election "mathematics" which are against Republican chances. He points out that there are two more Republican seats at stake next year than Democratic and that more of the Republican seats are in doubtful territory. But Sen. Goldwater didn't mention that the exact opposite was the case last year and that the Democrats won the Senate, as well as the House, despite having the "mathematics" against them.

There may be a variety of explanations for this paradox but it seems to me to pose the most basic, unresolved decision facing the Republica nparty between now and the next election. It is evident that the voters simply have not and do not equate the Republican party in the same terms they do the President.

Leo Aikman

The West Plans Fame Round-up

Come tomorrow, somewhere out in the West, along the Great Divide, there'll be a round-up of tophands including 17 Western state house bosses (governors, that is) to pick a permanent home on the range for a Cowboy Hall of Fame and Museum. So I read in the Denver Post. Dodge City, Kansas, has filed its application through a letter to the Denver paper, the author saying, "We have always been known as the Cowboy Capital of the World; Queen of the Cowtowns; Center of the Famous Cattle Trails; and as headquarters for famous United States Marshals and Sheriffs. We feel that the Cowboy Hall of Fame belongs to Dodge City, just as the Lincoln Tomb belonged in Springfield or the Eisenhower Memorial in Abilene. Dodge City is interested in the opinions of other citizens in our major cities."

So there you are—if you have further nominations. For the time being, I'll ride along with Dodge City, although Bowmont, Idaho; Roundup, Mont.; or Spur, Texas, have their possibilities. And there is Crook, Colo., as a site for a memorial dedicated to those cowhands whose haul to fame was at the end of a long piece of hemp.

Incidentally, a Texas cowhand named Blair who drove a herd of beef to Marietta in 1862 was so impressed with the Cobb County seat that he went back home and called his new daughter, Marietta Georgia Blair.

* * *

SMALL WORLD DEPT.: Len Tracy of Lexington, Ky., used to edit The Dalton Citizen for Leon A. Lee, publisher. Since then, Len has taught in the American University in Germany. Home now, he and Mrs. Tracy came through Georgia recently on the way to Florida. They missed the L. A. Lees in Dalton because the Lees were already in Florida. Len left his Florida address and phone number with the present Citizen editor, Mark Pace, who tells the story:

When Leon Lee called from Miami, Mark gave him the information on the Tracys. The pay-off is that the Lees and the Tracys not only were in the same motel, but in adjoining units.

* * *

HIGHLINE: Just in case you are interested in big fish, the Census Department reports there are 3,000 gray whale in the oceans of the world. No, they won't bite on worms. — Bob Majors in The News Record, Ft. Gaines.

Thomas L. Stokes

Humphrey Target In Tax Cut Fight

WASHINGTON—It was coincidence that "The Democratic Digest" appeared on the stands with the cover of its new number a picture of Secretary of Treasury George M. Humphrey labeled "Secretary of Everything" at the time that the same Secretary Humphrey was exchanging blows with Democrats in Congress over their bills to grant tax relief to persons of small income.

Democrats have singled out the Treasury secretary as their number one target in the Eisenhower administration. This is for the very practical political reason that, being a big businessman himself and being active in so many areas of this administration that he deserves the "Secretary of Everything" title, he lends himself to the big business background that Democrats are trying to paint in for this administration.

From experience with him in the tax battle, during which he has appeared before both House and Senate Tax Committees, Democrats have discovered something in his personality which they hope to exploit to their advantage. This is the secretary's somewhat elevated, schoolteacherish, doctrinaire attitude toward members of Congress which is coupled with a twin propensity to belittle the ideas of others as "silly," "foolish," "irresponsible," "political," and such, as he did in appearing before the House Ways and Means Committee and the Senate Finance Committee.

Anybody who knows Congress well knows that its members don't appreciate lectures, nor do they like to be looked-down-the-nose-at. This was illustrated by the gleeful way an aide of Senate Democratic Leader Lyndon Johnson was dashing about the Senate showing an account of Sec. Humphrey's latest "silly-political-irresponsible" outburst.

"That blow-up by the secretary ought to stiffen Democratic ranks in the Senate and make some votes for the compromise," was the comment among Senate Democratic promoters of the Johnson proposal.

The latter, along with providing modified tax cuts for small taxpayers, would repeal two provisions in last year's law sponsored by the Eisenhower administration to help wealthy stock owners and business. Thus Democrats would make up revenue lost by tax cuts on small incomes.

When the Treasury head was before the House Ways and Means Committee he was on the defensive from the moment he sat down before the committee. He had come to confess "a serious mistake" by his Treasury experts in a section they recommended for last year's comprehensive overhaul of our revenue laws, which Congress had adopted, by which businesses could get a windfall that he conceded would amount to a sizable loss in revenue. Rep. Mills (D-Ark) quoted tax expert estimates of losses up to a billion dollars. The secretary also had to admit that he did not know of this windfall loophole until Rep. Mills had told him about it a few days ago though his own Treasury aides had found it some time before and were checking to see what its effect might be. The secretary also admitted that there were 40 other loopholes in which revenue might be lost.

Nor did it help the secretary's state of mind to be reminded by Democratic committee members that they had warned in a statement last year about the haste with which the committee, then Republican-controlled, was rushing through highly technical changes.

Saff Photo—Guy Hayes

LOCAL JEWISH WAR VETS GET NATIONAL RED CROSS CITATION
Dr. Goldstein, Lynch, Libowsky, Barr at Presentation of Blood Bank Award

Atlanta Jewish War Vets Given Blood Bank Award

Atlanta Jewish War Veterans Sunday night received a national Red Cross citation for their outstanding blood bank work.

Robert S. Lynch, president of the Atlanta Chapter of the American Red Cross, presented the citation—one of the first of its kind ever presented to an Atlanta group—to Dr. Marvin Goldstein, president of Jewish War Veterans Post No. 112.

The citation climaxed a two-day fourth region meeting of the JWV called by Irving Libowsky, of Atlanta, national vice commander of the organization. Present for the award was Joseph Barr, national JWV president.

Barr addressed a banquet concluding the meeting following the citation. The 95 delegates gathered at the Progressive Club heard Barr's comments on the Middle Eastern question regarding Israel.

"The JWV has urged greater consideration by our government to the country of Israel," Barr said. "We have pointed out that Israel has shown itself a true friend of democracy by fighting on the side of the allies in the last two wars. The Arabs have not."

Local JWV chapter won its honors by a sustained blood drive over the past few years. They organized a blood bank in Atlanta in 1947, before the Red Cross started the move. Last year the local JWV chapter collected more than 9,000 pints of blood for the Red Cross.

Pi Kappa Alpha Elects Thurman

James M. Thurman has been named president of Pi Kappa Alpha's Atlanta Alumni Assn.

J. M. Thurman

Other officers chosen to serve with Thurman, general agent for The Penn Mutual Life Insurance Co., were Travis M. Johnson, H. Candler Jones and Robert M. McFarland Jr., vice presidents; and William M. Thigpen Jr., secretary-treasurer.

Directors named were J. O. Bowen Jr., P. D. Christian Jr., Rodney E. Colson, Dr. Charles Eberhart, Luke Greene, George Heery, Inslee M. Johnson, W. Horace McEver, Wallace Wilkins and Grigsby H. Wooton.

TODAY'S EVENTS

EAST ATLANTA WOMAN'S CLUB, 8 p.m., clubhouse, 1273 Metropolitan Ave., SE. J. O. Herring of Rossville to show a picture on roses and discuss the care and culture of American roses. Mrs. Paul Ard also to speak.

GEORGIA ENGINEERING SOCIETY, 12:30 p.m., Luckie Street YMCA. Miles Sheffer, chief architect of the State School Building Authority, Atlanta, to speak on "What Is Happening to the Little Red School House."

PRESBYTERIAN MINISTERS, 11 a.m., Luckie Street YMCA.

YMCA STEM-Y-NDERS COMMITTEE, noon, Luckie Street YMCA.

GEORGIA CREDIT MEN'S ASSN., PLUMBING AND HEATING, 12:30 p.m., Luckie Street YMCA.

THE SADDLEBAG CLUB, 12:30 p.m., Luckie Street YMCA.

ATLANTA OPTIMIST CLUB, 6 p.m., Luckie Street YMCA.

ALEXANDER STEPHENS TOASTMASTERS CLUB, 6 p.m., Luckie Street YMCA.

DALE CARNEGIE ABC GROUP, 6:30 p.m., Luckie Street YMCA.

O'KEEFE HIGH SCHOOL HI-Y EXECUTIVE COMMITTEE, 7:30 p.m., Luckie Street YMCA.

YMCA ADULT JITTERBUG CLASS, 8 p.m., Luckie Street YMCA.

ATLANTA ROTARY CLUB, 12:30 p.m., Dinkler Plaza Hotel, Ben R. Gordon to speak.

Student Dentists Sponsor Emory Daylong Clinic

The fifth annual daylong dental clinic, sponsored by the Emory University chapter of the Student American Dental Assn., will be held Monday at Emory.

Dr. Gerald D. Timmons, dean of the Temple University School of Dentistry, will address a banquet at the university cafeteria at 6:30 p.m.

John J. Gudd is chairman of the clinic and Parker Mahan is president of Emory's Student ADA.

Traffic Kills 5 in State; 3 Drown

Five persons were killed in Georgia highway crashes during the weekend, two boys drowned while wading in a creek and a man drowned in a fishing accident.

The State Patrol reported Gordon Baxter, 79, of Rte. 4, Dallas, was fatally injured Sunday when hit by a car while walking on Georgia Highway 6 about four miles west of Dallas.

Woodrow Wilson Fox, 42, of West Columbia, S.C., died on injuries Sunday night eight hours after the car he was driving went out of control, overturned in a ditch and burned about 12 miles west of Sylvania on U.S. Highway 301.

FRANKLIN FATALITY

Charles Needham Avery, 22, Rte. 4, Franklin, was killed Sunday when the car in which he was riding went out of control and hit a bridge eight miles south of Franklin on Georgia 219.

Bobby Holmes, 37, of Rte. 4, Carrollton, was fatally injured Saturday when his car went over an embankment and overturned seven miles east of Douglasville on Georgia 166.

Mrs. Cora B. Smith, 52, of Tocooa, was killed Saturday when the car in which she was a passenger ran through a guard rail and struck a bank east of Fairmount on Georgia 53. Two persons were injured.

2 BOYS DROWN

Putnam County Sheriff John Walden said Henry Mossbarger Jr., 10, of Macon, and Reuben Parham Jr., 9, of Eatonton, drowned Saturday in a backwater creek about three miles south of Eatonton.

The sheriff quoted Henry Mossbarger Sr. as saying the accident occurred on a fishing trip.

Morgan Cleveland Courson, 21, of Brunswick, a State Highway Department employe, fell from a fishing boat and drowned Sunday in the Altamaha River near Brunswick.

Talmadge To Speak

Former Gov. Herman Talmadge of Georgia will speak in Montgomery, Ala., March 21 at the sixth annual meeting of the Alabama Forest Products Assn.

Saff Photo—Guy Hayes

"HASN'T BEEN TIME"
Michael Rabin

CONCERT HERE

Ping-Pong Is Relaxing To Violinist

By ANNE GOWEN

Michael Rabin, 18-year-old concert violinist, arrived in Atlanta Sunday to rest up for his concert appearance here Tuesday night.

The stocky, dark-eyed musician put down his violin, which he fondly calls "Baby," temporarily Sunday afternoon to play 11 fast games of ping-pong at an Emory University fraternity house.

This afternoon of "just fun," run-of-the-mill for most teen-agers, was a unique experience for Rabin, he said.

The young violinist, who appears much older and wiser than most 18-year-olds, admitted he hasn't had much recreation since he decided five years ago to seek his fortune on the concert stage.

"In fact, I've never even had a date with a girl," he said somewhat wistfully. "There just hasn't been time."

When Rabin was only two and a half years old he picked up a violin which belonged to his father, a member of the New York Philharmonic Symphony Orchestra. "It seems as though I hardly have put the bow down since," he said.

He began concert appearances when he was only 13.

Rabin's solo here, Glazounov's concerto for violin and orchestra, Opus 82, along with the rest of the Atlanta Symphony concert Tuesday, will be recorded on tape to be rebroadcast to Southeast Asia. The concert begins at 8:30 p.m.

Civil Defense Classes Listed

A number of civil defense meetings are scheduled in the metropolitan Atlanta area this week.

Air defense classes are held each day and night Monday through Friday at 2939 Peachtree Rd., NE.

The list of CD meetings follows:

TUESDAY

9:30 a.m., Burgess School P.T.A., First First Aid Class.

2:30 p.m., North Avenue School P.T.A., Hapeville.

7:45 p.m., Lakewood School P.T.A.

7:30 p.m., Benteen School P.T.A. and Mayson Methodist Church, Mayson P.T.A. First Aid Class. Jerome Jones School P.T.A. and Cleveland Avenue School P.T.A. Speaker will be Marian Maker.

8 p.m., Lockheed School — Marietta. Speaker will be Capt. Zeine. Burgess School P.T.A. speaker will be Dr. Robert Rohrer, and Jere Wells P.T.A., Colonial Hills—Dr. William E. Jones will speak.

WEDNESDAY

12:15 p.m., Service Chiefs Luncheon—Mammy's Shanty.

THURSDAY

9:30 a.m., Burgess School P.T.A.—Mrs. E. C. Gaddis, president. First Aid Class.

7:30 p.m., Mayson Methodist Church, Mayson School P.T.A. First Aid Class.

8:00 p.m., Hapeville—Civil Defense Headquarters, Recreation Building. Recruiting and Training Program.

WHITE or NEGRO?

In these days of "passing," it is sometimes difficult to be completely sure whether a person is completely white or completely Negro. Inter-racial marriages further complicate this age-old problem. What are the physical characteristics that determine membership in the Negro race? How did a Florida sheriff decide that the Platt family was Negro? Did he make the right decision? Read the true life story "Florida Sheriff Calls White Family Black" in the April issue of EBONY magazine now on your newsstand.

PLUS these picture stories

- Can Campanella Come Back?
- White Students Save Negro College
- Pearl Bailey Returns To Broadway
- How Many Negroes Ever Became Professional Bullfighters?
- How Did A White District In Michigan Elect Its First Negro to Congress?

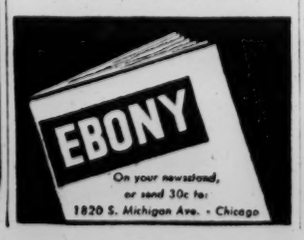

Minors' Aid Rolls Upped 900 Month

By ALBERT RILEY

An average of more than 900 dependent children a month have been added to Georgia's growing welfare rolls during the last six months.

As a result, there are nearly 5,000 more children on the public assistance rolls today than there was a year ago.

CAUSES

There are two causes for this, says State Welfare Director Alan Kemper:

1. There always is a seasonal increase in public assistance rolls during the winter months when agricultural employment of adults is at its lowest ebb.

2. Last year's disastrous drought sharply reduced farm employment below normal levels. Thus, more jobless adults had to apply for state and federal aid in supporting their children.

Rural family income began dropping off last September when 418 children were added to the "ADC" rolls, making a total for that month of 36,429.

COSTS

The lists kept increasing by 741 in October, 1,066 in November, 1,484 in December, 777 in January and 986 in February when the rolls totaled 41,483 children as compared to 36,540 for the same month in 1954.

The total cost for dependent children payments last month was $1,115,679, for an average of $26.89 per child or $75.13 per family.

There is a brighter aspect to the picture, however. A seasonal increase in farm employment is expected to begin reducing the rolls soon. And the number of children on the rolls is still far below the 1952 peak of 56,187.

Shortly after that peak was reached in 1952, tighter regulations on ADC eligibility lopped off about 20,000 children from the lists in a few months.

REQUIREMENT

One of those regulations was a requirement that parents work to support their children if jobs were available. Another called for stricter enforcement of laws against child abandonment.

Largely due to the increase in the number of children on the rolls, the public assistance lists in February, 1955, totaled 150,918 as compared to 142,630 for the same month a year ago.

And payments for benefits of all kinds totaled $5,285,462 last month as compared with $4,971,224 in February, 1954.

A breakdown of last month's payments showed these grants:

Old-Age Assistance—A total of 97,619 persons received an average of $37.61 for the month, totaling $3,671,224. Aid to Dependent Children—Grants to 14,849 families for 41,483 children totaled $1,115,679 for an average of $75.13 per grant and $26.89 per child. Aid to the Blind—Payments to 3,326 persons averaging $42.78 totaled $142,295. Aid to Totally and Permanently Disabled—Awards to 8,490 persons at an average of $41.96 aggregating $356,264.

School Row In Greene Due Airing Today

The Greene County school consolidation dispute will be aired at a State Board of Education meeting at 10 a.m. Monday.

Union Point has protested plans to abolish its high school and build a single county high school at Greensboro.

Meanwhile, John Sammons Bell, Atlanta attorney who represents the pro-Union Point group on the Greene County School Board, was defended in a fee controversy growing out of the consolidation dispute.

Carey Williams, editor of The Greensboro Herald-Journal, Sunday objected to what he called an implication that Bell had charged the Greene County School Board a $2,500 fee to represent the Union Point side.

"From the first Bell has positively refused to set a fee or discuss fees with the board," Williams said. "The board set the fee on the basis of records revealing what had been paid others for similar representation."

Greensboro citizens earlier had protested that the fee was "far in excess of the value of the service rendered or to be rendered."

The fee protest will be presented at Monday's meeting of the State Board of Education.

Opera Group Offering Rigoletto and Boheme

The first of two performances of "Rigoletto" will be performed by the Atlanta Opera-Arts Assn. at 8:30 p.m. Monday in the Woman's Club Auditorium.

"Rigoletto" will be repeated with a different cast Tuesday night and a second opera, "La Boheme," will be staged Wednesday night.

Tickets for the three performances, directed by Ralph Errolle, are on sale at $1.50 each at the association's headquarters at 1720 Peachtree St., NW.

Walgreen
SELF SERVICE DRUG STORES

MONDAY—TUESDAY—WEDNESDAY SALE!
38 BROAD, S.W. Across From Rich's
181 PEACHTREE Across From Davison's

TERRIFIC BUYS!

Dixie TV Special!
GILLETTE 1.00 VALUE
One-Piece Razor And Blue Blades
In Smart Plastic Case 59c
A Twist Opens and Closes it.

SERVE YOURSELF SAVE ON DRUGS

Let Us Redeem Your Procter & Gamble Coupons

Better Get Goin' to Walgreen's for
ICE CREAM PINT at savings! 19c
Buy 2 Save more! 37c
Choice of many flavors.
PRINCE ALBERT TOBACCO (Limit 1) Pound 77c

BEAUTY Buys!
4.50 LUCIEN LELONG COLOGNE 1.95
$2 Evening In Paris A-La-Carte Cologne $1
29c Mar-O-Oil SHAMPOO 9c
1.25 RUBINSTEIN HAND DELIGHT 59c
57c DRENE SHAMPOO 2 FOR 79c

25c B-C HEADACHE POWDER 13c (Limit 2)
14c DIAL DEODORANT SOAP 8c (Limit 3)
90c DOANS KIDNEY PILLS 47c (Limit 1)
NAPKINS WHITE PAPER—80'S 7c (Limit 2)
55c PHILLIPS MILK OF MAGNESIA 26c (Limit 1)
SACCHARIN 1,000—¼ GRAIN 29c (Limit 1)
60c WILDROOT CREAM OIL TONIC 38c (Limit 1)
MATCHES CARTON OF 50 BOOKS 9c (Limit 2)

Davison's OF DIXIE

A. Bando, black patent with mesh, also in blue in sizes 5 to 9, AAAA to B 17.95

B. Grayce, blue calf or black patent with open work and bow on toe in sizes 5 to 9, AAAA to B 18.95

C. Miami, quilted patent with open back and top strap in sizes 5 to 9, AAAA to B 19.95

D. Bruce, blue calf and black and red with open back and top strap in sizes 5 to 9, AAAA to B 16.95

Selby

Arch Preservers have fashion news with a beauty secret

16.95 to 19.95

What is the secret? It is Selby's matchless way of combining fashion with delightful comfort. Slip on any pair and see how they grip your heel, snug your arch, and how beautifully they fit. Come in today and see our beautiful collection for now and all through the Spring.

Davison's Shoe Salon, Second Floor

Mail coupon or phone WAlnut 7612
Phone order board opens 9 a.m.

DAVISON'S 3/14/'55 Shoe Salon, Second Floor
Send me the following:

Item	Color	2nd Color	Size	Width	Quan.	Key
Miami						
Bando						
Grayce						
Bruce						

Name
Address
City State
Charge Davison's Plan Cash Enc. C.O.D.
Include 30c for postage, handling charges and insurance on prepaid, out-of-town orders. Add 3% for state sales tax.

Distributive Education Meet Brings 250 Here

The Distributive Education Clubs of Georgia opened their 11th annual convention Sunday night at the Dinkler Plaza Hotel.

Some 250 students and their teacher-coordinators are attending the three-day meeting.

Speakers at the second session Monday will include P. E. Werner, personnel director, F. W. Woolworth Co., and two former Distributive Education Club members—William E. Culver, assistant buyer for Rich's, Inc., and Donald Cottongim, Fireman's Insurance Co.

TOURS PLANNED

Monday's agenda also will include conducted tours of The Atlanta Journal-Constitution, Rich's, and Sears, Roebuck & Co.; a square dance and spelling and mathematics contests.

Dr. Josiah Crudup, president of Brenau College, Gainesville, will speak at the annual banquet Monday night. Gayle Milton, Brown High School, will be toastmistress.

The clubs are composed of Georgia high school juniors and seniors who are specializing in merchandising and salesmanship. Students attend regular classes during the morning and work a minimum of 15 hours a week at their on-the-job training stations. The Distributive Education program is one of the state's five vocational education services.

State President Ned Burkhalter of Lindale and the Pepperell High Club, delivered the opening address Sunday night. Delegates were welcomed by Dr. Ira Jarrell, superintendent of Atlanta public schools; Donald Hastings, president of Atlanta Chamber of Commerce, and Barbara Hurt, Russell High Club.

MERCHANTS' AWARDS

Merchants' awards will be presented to outstanding students and clubs at Monday's banquet. Award winners will attend the national club convention in Richmond, Va.

Other state officers of the clubs include: Robert Greene, Valdosta, first vice president; Shirley Peavy, Macon, second vice president; Becky Gammage, Albany, secretary; Charles Denmark, Savannah, parliamentarian, and Jack Bruce, Atlanta, public relations chairman.

7 Are Guests On Navy Trip

Seven Atlantans are among newspaper, TV, radio and motion picture personnel leaving the Atlanta Naval Air Station Tuesday for a three-day orientation cruise to the Pensacola Naval Air Station.

They will spend a day aboard the aircraft carrier USS Monterey in the Gulf of Mexico. Atlantans making the cruise are James Saxon Childers, editor of The Atlanta Journal, Don E. Carter, city editor of The Atlanta Journal, Edwin Henry Brauer, Joseph P. Dwyer, Robert Henderickson, Glen C. Jackson and Mark K. Toalson.

Others making the cruise are E. K. Cargill, Macon; Elwood M. Carr, Hapeville; William H. Heule, Thomaston; William Kinney and Homer T. Meaders, Marietta; Charles L. Hardy and Sulvan H. Meyer, Gainesville, and Carter M. Parham, Chattanooga.

Hosts for the cruise are Capt. J. H. S. Johnson, commander of the Atlanta Naval Air Station; Lt. Col. William T. Herring, commander of the Atlanta Marine Air Detachment, and Lt. J. L. Coleman, NAS command liaison officer.

Staff Photo—Tom Aldred

"BRIBERY" DIDN'T WORK — Police resorted to "bribery" Sunday, but even ice cream couldn't pry this lost youngster's name from him. Mrs. Q. M. Britt, general office worker, feeds 2-year-old Ronald Hayes, whose mother showed up later to take him home. He wandered out of the back yard at 721 Hill St., SE, she explained.

Griffin Flies to Chicago Seeking Ga. Industry

A Georgia delegation headed by Gov. Griffin left by plane Sunday for Chicago and a Monday meeting with some 100 industrial executives.

It is the second meeting of a series scheduled in the interest of Georgia industrial expansion.

The Georgians left Atlanta at 2 p.m. in two Sears Roebuck & Co. planes sent here especially for the trip.

The delegation, composed principally of directors of the State Chamber of Commerce, and the Midwest manufacturers, will be guests of Gen. Robert E. Wood of Sears, Roebuck & Co. in Chicago who will be host at a luncheon.

The meeting is one of a series being arranged in industrial centers across the nation by the State Chamber of Commerce. A similar meeting was held in New York in January.

Gov. Griffin, who will address the industrial leaders at an exclusive Chicago Club, will outline Georgia's industrial advantages.

Tax Assessor Facing Charges After Auto Crash

Tax Assessor Robert F. Pennington faces three traffic charges in connection with a Saturday night wreck, police said.

Ptl. T. L. Raborn and R. W. Davidson said an auto driven by Pennington crashed into two parked vehicles on Gordon street, SW, at 9:20 p.m.

The patrolmen said Pennington was given copies of charges for drunk operating, drunk on the street and failing to keep proper lane-accident.

'RIGHT TRACK'

Teen-agers' Vow Taken By 30,000

CHICAGO, March 13 (AP)—Thirty thousand teen-agers raised their hands in a huge auditorium today and promised to "keep out of trouble and help others stay on the right track."

They heard a girl who had stolen from department stores relate, "when you are finally caught, it is a great relief.

". . . You have to learn to be a good citizen and live by the Ten Commandments. It is a pity that these simple rules cannot be taught effectively by parents in their own homes."

STUDENTS RALLY

The occasion was a rally of Chicago high school students sponsored by the Chicago Daily News and the city's Key Clubs, youth groups affiliated with Kiwanis International.

Fifteen thousand youngsters squeezed into the International Amphitheatre, site of national political conventions, and another 15,000 in an adjoining exhibition hall viewed the program on a 14-by-18-foot television screen.

The rally was intended as the beginning of a campaign by the city's youth to combat delinquency.

"The experts admit that less than five per cent of the group are out of line," said Robert Miller, 19, who explained the rally's purpose. ". . . We want to lend a hand to those girls and fellows that for one reason or another slipped into the five per cent group that have been out of line."

MESSAGE FROM IKE

James Davis, 17, youth rally chairman, read a telegram from President Eisenhower.

"I am gratified that young men and women are undertaking responsibility for leadership in the solution of perplexing problems facing youth in a great city today," the President said.

U.S. District Judge William J. Campbell led the youngsters in this pledge for constructive action against juvenile delinquency:

"I pledge:

"To respect my parents and act so as to bring them honor.

"To cherish my school for it gives me the tools to think and work by.

"To keep out of trouble and help others stay on the right track.

"To serve God, to be a credit to my country and to make my city a better place to live in."

5,000 Teen-Age Girls Mob Johnnie Ray

BRISBANE, Australia, March 13 (AP)—Singer Johnnie Ray was mobbed by a crowd of some 5,000 screaming Australian teen-agers tonight when he arrived at Brisbane airport.

Escapee Held In Shooting

An escaped convict serving 40 to 80 years on four robbery counts was in jail here Sunday, charged with suspicion of robbery following a Saturday night shooting and holdup, police reported.

Dets. J. H. Barnes and O. L. Adams said Otis James Whitt, 26-year-old Atlanta Negro who escaped from a 40 to 80 year prison sentence in Quitman, and Willie Robertson, 30, a Negro from Wauchula, Fla., were charged following the assault on Samuel Seplin at Sam's Market, 244 Piedmont Ave., NE, Saturday night.

Seplin, whom police said was shot in the mouth, is in "serious" condition at Georgia Baptist Hospital. Sgt. G. H. Christian and Det. N. W. Flanagan quoted Seplin as saying two Negro men asked for a package of cigarettes, then robbed him of about $400.

Study Insurance Stock, Cravey Urges

State Insurance Commissioner Zack D. Cravey has warned Georgians to exercise care in buying stock in new insurance companies.

One of Cravey's many jobs in state government is the regulation of insurance companies doing business in this state.

He has no control over the organizing of insurance companies. But once they are organized they have to obtain a license from Cravey to do business in Georgia.

"CONCERNED"

The commissioner said he is "concerned" over reports he has received from over the state recently of numerous stock-selling campaigns being waged by persons forming companies for the purpose of entering the insurance field.

About a dozen such new companies have been organized during the past couple of years, Cravey said, and four or five more are in the process of being formed.

"These companies have no guarantee that they can qualify for an insurance license," he said. "Before that is obtained they must be able to meet every requirement of the Georgia insurance law. Therefore, I am advising everyone to investigate them from every angle before buying their stock."

FABULOUS OFFERS

Cravey said some of the stock-selling campaigns have held out offers of fabulous profits. But he warned that Georgians should "stop, look and listen" before buying such stock.

"Insurance is the fastest growing business I know," he declared. "And many persons have a mistaken idea that all insurance companies are making money."

He urged investors to carefully investigate the financial background and experience of men forming such companies.

A person thinking about buying insurance stock should be as careful as he would in making a real estate investment, he added. No good businessman would think of buying real estate, he pointed out, before running a title on the property and then having the title insured.

Are YOU a M&M "MARK OF MERIT" DRIVER ? ?

NOTICE! ALL MEN
With Rupture or Hernia
VISIT
SYKES HERNIA CONTROL SERVICE
LOCATED AT—
330 HEALEY BLDG. 57 FORSYTH ST., N.W.
NOW OPEN
6 DAYS PER WEEK, EVERY WEEK
HOURS
10 A.M. TO 6 P.M. DAILY
10 A.M. TO 4 P.M. SATURDAY

ATLANTA FURNITURE CO. SAYS
It costs HALF as much to operate!
Parts last up to 10 TIMES LONGER!
Emerson
WITH EXCLUSIVE DYNA-POWER CHASSIS
The one BIG DIFFERENCE in TV!
• Swivel base makes viewing a pleasure from any seat in the room . . . makes cleaning underneath simple!
• Over-21 inch 270 square-inch aluminized picture tube!
• New Filter Glass ends TV glare!
• Powerful, built-in directional antenna!
• Simplimatic side tuning!
• Modern wood cabinet in rich mahogany and blonde finishes!
$199.95

TURN-A-VISION CONSOLE MODEL 1114
EMERSON 21" GIANT SCREEN TABLE MODEL 1104
• The front is all screen
• One-knob simplimatic side tuning
• Built-in antenna
• Full-Fidelity sound system
• Fashion-styled cabinet in rich ebony, mahogany and blonde finishes
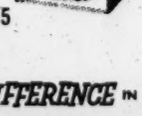
$159.95
FOR THE BIG DIFFERENCE IN SATISFACTION GET YOUR Emerson TV AT
SEE J. ROY HAYES or ARTHUR O. HAYES
ATLANTA FURNITURE CO.
Established 1919
152 Whitehall St., S. W. WA. 9295
Bedding—Furniture—Appliances—Rugs

ECHOLS ECHOLS ECHOLS ECHOLS
YOU CAN DO BETTER AT ECHOLS
Echols Food Stores
A DEPT. OF ECHOLS GROCERY CO.
Are you sure... you aren't paying more?

SAVE YOUR CASH REGISTER RECEIPTS
And Save Up to 50% on These Nationally Advertised Items
FAMOUS GENERAL ELECTRIC, TELECHRON, SCHICK AND REMINGTON PRODUCTS!
G.E. STEAM AND DRY IRON
REGULAR $17.95 VALUE
Discount Price
$10.45
With $15.00 Echols Tapes
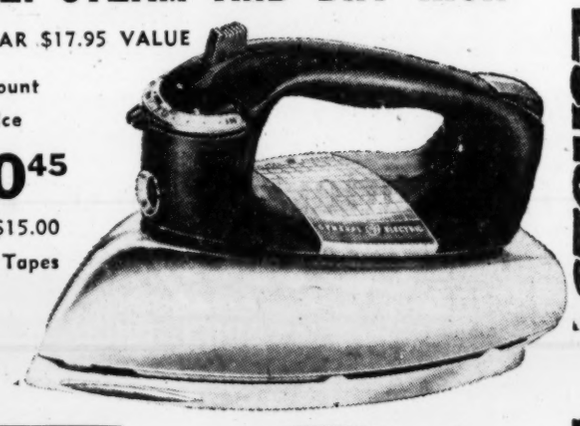
ALL STORES OPEN ALL DAY WEDNESDAY
OPEN UNTIL 8:30 FRIDAY NIGHTS
Store Locations
• 559 BOULEVARD, N.E.
• 780 N. HIGHLAND, N. E.
• 3184 CANDLER PLAZA, S. E.
Watch for Our New Store at Peachtree and Wieuca Rds. Open Soon
FREE 2 MUNSON Greeting Cards With Each 5.00 Order
Grocery Dept.
PUFFIN ZIP OPEN BISCUITS . . . . . CAN
PACKER'S LABEL 303 SLICED BEETS . CAN
LAWTON'S CLUB 8-OZ. STRAWBERRIES . . . . CAN
HUDSON SATIN FINISH NAPKINS . . . Pkg. of 50
SARACEN 1 AND 2 SIEVE 303 GREEN PEAS . . CAN
9c
Quality Meats
LEAN, TENDER CUBE STEAKS Lb. 79¢
BONELESS STEW BEEF Lb. 59¢
CORN FED PORK LOINS Half or Whole Lb 49¢
Self-Service Produce
Red York APPLES Lb. 10c
Fresh Green SNAP BEANS Lb. 10c
New Red POTATOES 5 Lbs. 29c
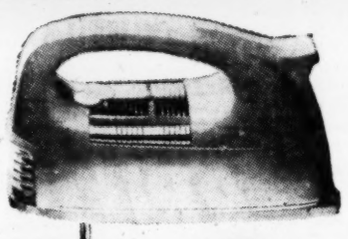
PORTABLE MIXER
A lightweight, powerful mixer with 3-speed control. Permanently oiled. No. 405-B6. Regular $19.95 value.
DISCOUNT PRICE 11.50 WITH $15 IN ECHOLS TAPES

AUTOMATIC GRILL and Waffle Baker
For quick sandwiches, tasty waffles. Automatic signal light, 3 heats . . . reversible grids. No. 895-B7. Regular $22.95 value.
DISCOUNT PRICE 13.25 WITH $15 IN ECHOLS TAPES

GE POP-UP TOASTER
Extra high toast lift and snap-out crumb tray. Chrome finish. No. 477-B6¾. Regular $19.95 value.
DISCOUNT PRICE 11.50 WITH $15 IN ECHOLS TAPES
ECHOLS ECHOLS ECHOLS ECHOLS

NO PROBLEMS, JUST CONCERNS

Stanky Will Shoot the Works or Shoot the Pitchers

Furman BISHER

Sports Editor

(Sports Editor Furman Bisher is on his annual tour of major league baseball camps in Florida. This is the fourth in a series of preview features on the 13 teams.)

ST. PETERSBURG, Fla., March 13—"See that little mound of dirt out there with the rubber in the middle"? said Eddie Stanky. "That's my concern. I don't have any problems, just concerns. And that's my big concern, right out there."

Just a couple of days before, three of Stanky's St. Louis Cardinal recruits had insulted the New York Yankees with one hit. "And it was a pretty cheap hit, too," he snarled.

Bisher

The next day, two more apprentices and Tom Poholsky, home from two years at military, restrained the Yankees to one run. This should be enough to give the dandy little manager the right to be cheerful.

"I can barely crack a smile now," he said. "Come back next week. If I'm grinning from ear to ear, you'll know I've found the pitching I'm looking for."

Some mathematician figured the other day that Stanky's Cardinals lost "about 30 games" after the seventh inning last season. In the end, the Cards finished sixth, which wasn't in line with administration policy at Anheuser-Busch. Hurriedly the Cardinals then hit off a deal with Cincinnati, surrendered third baseman Ray Jablonski, a 100-RBI man, and Gerry Staley, a fallen pitching angel, for Frank Smith. Smith's specialty is saving ball games that appear to be in quivering hands. He's big, strong and comes equipped with one of those rubber arms. Among National League relief pitchers, he's ranked only by Hoyt Wilhelm of the Giants.

"We had to give up a lot to get what we needed," Stanky said, "but I look at it this way: If Jablonski hits .350 and Staley wins 15 games for Cincinnati and we win the pennant, we're ahead on the deal. Any time you give up a player like Jablonski, you're strengthening another team, but that's a risk we had to take."

The truth of the matter is, this is right smart of a critical season for Stanky. He finished third his first two spins with the Cardinals. The drop to sixth last season was totally unexpected. Thus, the season of '55 is approached with clinched fists and gritted teeth, for another second-division race could leave Gussie Busch and the stockholders extremely unhappy.

This is why Stanky faces his pitching staff each day down here with a steely stare. "We're solid everywhere but there. We've got a team that's a contender, if my pitching comes through."

—A Stranger Moved in From First Base

A stranger named Floyd Wooldridge damaged the Yankees severely in that opening day one-hitter. Two years ago, Wooldridge was seriously injured in an automobile crash. They said he'd never walk again, and it's true that he can't cover first as he should with his game leg. But from what they've seen of him, Wooldridge is a Major League pitcher. They like, too, Luis Arroyo, the squat Puerto Rican with whom Atlanta became acquainted in the Dixie Series, Larry Jackson, 12-6 at Rochester, Herb Moford, 17-14 at Columbus, Ohio, and two relief prospects, Bobby Tiefenauer, another Houston graduate, and 29-year-old Barney Schultz, 11 years reaching the majors.

"Figure this as my nucleus," Stanky said, "Harvey Haddix, Brooks Lawrence, Gordon Jones and Tom Poholsky as starters, and Frank Smith in the bullpen. Now, suppose I get some other relieters from Bobby Tiefenauer, Barney Schultz, Joe Presko, Herb Moford or Tony Jacobs. That Jacobs, you can't forget him. He won 25 games in two seasons at Rochester, all in relief. I'm figuring on Wooldridge or Jackson as possible starters. I'll have to use Vic Raschi as a spot man.

"Figure it that way and we're not a pushover. Who you got to beat? Brooklyn, the Giants and Milwaukee. We're in the same boat with Cincinnati. It's up to our pitching."

Jones is a sports-page sleeper. The Cards imported him from Omaha last season and he finished 4-4. With Stanky he rates kudos. "I like the kid. He's a control specialist. He walked just 19 men in 81 innings last year. He's on the varsity."

A year ago, tourists visiting with the Cardinals came to look at Tom Alston, the six-foot-five Negro first baseman who cost $100,000, and Wally Moon, who showed up without an invitation. Moon became the rookie of the year and Alston became the first baseman at Rochester.

Alston is back now and in a bloody hassle with Joe Cunningham about first base. Cunningham hits like a blacksmith, but he also owns a reputation for fielding like one. Alston, now, rates with Stanky as "one of the greatest glove men I ever saw." It doesn't make a heap of difference who wins, so long as he hits .350 and drives in 120 runs.

Moon, after one year, enjoys the rating as a fixture. This hatchet-faced Arkansan regards his spectacular break-in year as no particular phenomenon, but he does speak with pride of driving in 76 runs as a leadoff man.

"That surprised me more than anything," he said. "Leading off, you don't get many chances. I'm sort of proud of that."

Wouldn't he rather get his cuts down in the meat of the lineup, though, third, fourth or fifth?

"I guess everybody would like to hit in the meat of the lineup, but I like leading off. Besides, we've got Musial and Schoendienst." And that seemed to answer the question.

—At Third and Short: Boyer and Grammas

Ken Boyer, appointed to succeed Jablonski, has been working at shortstop. This is to allow some inspection of kids Ronnie Plaza and Jerry Thomas at third. Boyer will be the third baseman and smooth Alex Grammas, the Birmingham candy man, is the shortstop. Stanky subscribes heavily to him in the field.

Two outfielders who led leagues in hitting showed up this spring wearing glasses, Harry Elliott, in from San Francisco, and Bill Virdon, up from Rochester. Musial, who has the steadiest job in the National League ("It'll take a real emergency for me to bring him in to first base"), Moon and Rip Repulski now run the outfield. Joe Frazier pinch-hit .323 last season, better than Dusty Rhodes.

But, Elliott, once a Minnesota football star, has them fascinated with his bat. Virdon is a big leaguer now defensively. Both are acting now as if they belong in the majors, which incited Stanky to observe.

"I never thought of this before, but maybe I ought to put glasses on my pitchers."

★★★

STACKUP OF THE CARDS

★★★

Pitchers (17)	1954 Club	W-L	ERA	AGE	RESIDENCE	HT.	WT.
Arroyo, Luis	Columbus, Ga.	8-6	2.48	27	Penuelas, P.R.	5:08½	178
	Houston	8-3	2.35				
Blaylock, Gary	Rochester	10-12	3.34	24	Malden, Mo.	6:00	200
Faszholz, Jack	Rochester	18-9	3.20	28	St. Louis, Mo.	6:03	205
Haddix, Harvey	Cardinals	18-13	3.57	30	S. Vienna, O.	5:09	170
Jackson, Larry	Houston	0-1	5.32	24	Boise, Idaho	6:01½	175
	Rochester	12-6	3.19				
Jacobs, Tony	Rochester	13-1	2.91	30	Blue Island, Ill.	5:09	150
Jones, Gordon	Houston	2-3	5.02	25	Sacramento, Cal.	6:00	185
	Omaha	10-5	3.40				
	Cardinals	4-4	2.00				
LaPalme, Paul	Pirates	4-10	5.50	31	Leominster, Mass.	5:10½	184
Lawrence, Brooks	Columbus, O.	6-4	5.53	30	Springfield	6:00	205
	Cardinals	15-6	3.74				
Miller, Stu	Cardinals	2-3	5.74	28	Belleville, Ill.	5:11	155
	Columbus, O.	7-8	3.05				
Moford, Herb	Columbus, O.	17-14	4.46	27	Brooksville	6:01	175
Poholsky, Tom	Cardinals	5-7	3.06	26	St. Louis, Mo.	6:03	205
Presko, Joe	Cardinals	4-9	6.88	27	Liberty, Mo.	5:09½	165
Raschi, Vic	Cardinals	8-9	4.73	36	Conesus, N.Y.	6:01	210
Schultz, George	Columbus, O.	8-8	3.86	29	Beverly	6:02	200
Smith, Frank	Redlegs	5-8	2.67	27	Milford, O.	6:03	200
Tiefenauerd, Bobby	Houston	10-5	4.16	26	Desloge	6:02	185

Catchers (4)		G	HR	RBI	Pct.	Age	RESIDENCE	HT.	WT.
Rand, Dick	Houston	103	0	42	.273	24	Whittier, Cal.	6:01	175
Rice, Del	Cardinals	56	2	16	.252	33	St. Louis, Mo.	6:02	195
Sarni, Bill	Cardinals	123	9	70	.300	28	Los Angeles	5:11	187
Smith, Hal	Houston	79	8	39	.259	24	Tulsa, Okla.	5:10½	185
Infielders (11)									
Alston, Tom	Cardinals	66	4	34	.246	24	Greensboro, N.C.	6:05	210
	Rochester	79	7	42	.297				
Blasingame, Don	Houston	144	5	53	.315	23	Corinth	5:10	160
Boyer, Ken	Houston	159	21	116	.319	24	Alba	6:01½	190
Cunningham, Joe	Rochester	66	8	42	.318	24	Rochelle P., N.J.	6:01	180
	Cardinals	85	11	50	.284				
Grammas, Alex	Cardinals	142	2	29	.264	27	Birmingham	6:00	175
Hemus, Solly	Cardinals	124	2	27	.304	31	Houston, Tex.	5:09	175
Plaza, Ron	Allentown	137	6	67	.260	21	Clifton, N.J.	6:00	185
Schoendienst, Red	Cardinals	148	5	79	.315	32	St. Louis, Mo.	6:00	168
Schofield, Dick	Cardinals	43	0	1	.143	20	Springfield	5:09	155
Stephenson, Bob	Columbus, O.	138	7	49	.232	27	Norman, Okla.	6:00	165
Thomas, Gerry	Columbus, O.	134	10	50	.270	25	Madison Hgts.	6:00	180
Outfielders (7)									
Burgess, Tom	Cardinals	17	0	1	.048	28	London, Ont.	6:00	175
	Rochester	76	10	34	.236				
Elliott, Harry	San Diego	168	15	110	.350	30	Austin, Minn.	5:10	180
Frazier, Joe	Cardinals	81	3	18	.295	33	Tulsa, Okla.	6:00	200
Moon, Wally	Cardinals	151	12	76	.304	25	St. Louis, Mo.	5:11	170
Musial, Stan	Cardinals	153	35	126	.330	35	St. Louis, Mo.	6:00	175
Repulski, Rip	Cardinals	152	19	79	.283	28	St. Louis, Mo.	6:00	195
Virdon, Bill	Rochester	139	22	98	.333	24	W. Plains, Mo.	6:00	175

★★★

STANKY SEEKS STAIRWAY UP

★★★

Associated Press Wirephoto

STANKY (L), COACH RIDDLE CONFER WITH BOYS ON THE WAY UP

(L-R) Top, Haddix, Rice; Center, Boyer Poholsky; Bottom, Miller, Repulski, Grammas.

THE ATLANTA CONSTITUTION
PEACH SPORTS SECTION

Two Cats Make All-Meet Five

EVANSTON, Ill., March 13 (AP)—Iowa's title-winning Hawkeyes placed three men on the all-tournament team of the NCAA regional basketball playoffs at Northwestern's McGaw Fieldhouse.

The Big Ten champs' center, Bill Logan, polled 32 of the 37 votes and was named the tourney's most valuable player.

Other Hawkeye choices announced today are forward Carl Cain and guard Bill Seaberg. Other two spots were accorded to Kentucky's Bob Burrow, forward, and Gayle Rose, guard.

Berg Captures Sixth Titleholders Crown

Edges Faulk by 2 Strokes With Tourney Record of 291

By BERT PRATHER
Constitution Sports Writer

AUGUSTA, March 13—If they haven't considered it yet, it might be well for the good folks of the Augusta Titleholders Golf Association to rename their tournament the Patty Berg Benefit golf championship.

The amazing redhead from St. Andrews, Ill., who turned 37 a month ago, wrapped up the Titleholders championship cup for the sixth time here this beautiful summerlike Sunday afternoon with a tournament record-breaking 291 for the 72 holes over the finest fields ever assembled for this great feminine links jamboree.

THE CARDS				
Par out—	444	353	454	—36
Berg out—	544	343	344	—34
Faulk out—	444	263	445	—36
Par in—	453	435	444	—36-36-72
Berg in—	453	545	445	—39-34-73
Faulk in—	552	535	544	—38-36-74

Patty's other victories here were scored in 1937-38-39-49 and '53, but none as spectacular as this one.

Starting with a mediocre 76, Patty came back with a tournament record four-under-men's par 68 Friday to take over the lead by a stroke with a 36-hole score of 144. Saturday Berg posted a 74 to maintain her lead of a single stroke over Thomasville's Mary Lena Faulk, 218 to 219.

That set the stage for a two "hoss" race in Sunday's finale. And it was just that. But Berg refused to give ground under the pressure and wound up with a fine 73, while Faulk, who turned pro only a month ago, posted a 74 to finish just two strokes back at 293.

The latter figure equalled the old tournament record by Atlanta's Louise Suggs in winning the tournament here last year for the second time.

Betsy Rawls of Spartanburg, S.C., who came through Sunday with a 73 as Faulk's playing partner, wound up third with a 297 for her four tours of the rugged 6,604-yard Augusta Country Club course.

Next came Suggs with a 301, thanks to a fine finishing 73.

Babe Zaharias, who returned to the LPGA golfing wars after illness had prevented her playing in the previous two, tied for seventh with pro Fay Crocker of Montevidea, Uruguay, and low amateur winner Pat Lesser of Seattle, Wash., all with 306s.

Patty's victory netted her $1,000 and enabled her to take over the money-winning lead on the current LPGA tour with $4,328.33, for eight tournaments. Jackie Pung of Honolulu, the former leader, could do no better than 312 here to tie for 13th place and picked up $107.50. She now stands second in the over-all winnings with $4,187.50.

Georgians were pulling hard for Miss Faulk to come through with her first victory as a professional, but there is nothing much one can do about it when you equal the tournament record and then can't win.

Nevertheless Mary Lena showed the fans that she is already a much better player now than she ever was as an amateur.

Mary Lena pulled up even with Berg on teh first hole and led her by a stroke when she birdied the short fourth hole. But the decision was probably settled on the par five dogleg fifth where Berg birdied and Faulk bogied. The Thomasville star was short in two on No. 5, then chipped completely over the green. After that Berg was never behind.

Berg was out in 34 back in 39. Faulk shot an even par 36 out and came home in 38.

Titleholders Final Round

Patty Berg, 76-68-74-73—291 ($1,000).
Mary Lena Faulk, 72-73-74-74—293 ($700).
Betsy Rawls, 77-69-78-73—297 ($600).
Louise Suggs, 71-77-80-73 — 301 ($500).
Marlene Bauer, 78-71-77-77 — 303 ($425).
Mickey Wright, 77-77-75-75 — 304 ($350).
Fay Crocker, 80-76-76-74 — 306 ($280).
Mrs. George Zaharias, 75-75-78-78 — 306 ($280).
xPat Lesser, 75-74-80-77—306.
Marilynn Smith, 74-77-81-76 — 308 ($200).
Mrs. Peggy Kirk Bell, 80-78-78-73—309 ($162.50).
Bev Hanson, 78-80 - 74 - 77 — 309 ($162.50).
Betty Dodd, 82-74-76-79—311 ($125).
Jackie Pung, 73-74-79-86—312 ($107.50).
Betty Hicks, 77-77-81-77—312 ($107).
Betty Jameson, 76-80-83-74—313.
xMarjorie Burns, 84-79-77-73—313.
Pat O'Sullivan, 80-77-77-80—314.
Bonnie Randolph, 80-77-81-76—314.
xMrs. Mae Murray Jones, 76-79-83-75—313.
Betty Bush, 78-77-84-77—316.
Vonnie Colby, 79-77-80-81—317.
xGloria Armstrong, 79-73-82-84—318.
xMary Pat Janssen, 83-82-80-75—320.
Joyce Ziske, 83-82-77-81—323.
Betty MacKinnon, 82-79-81-81—323.
xWiffi Smith, 84-78-78-83—323.
Mrs. Carol Bowman, 83-79-80-83—325.
xJoanne Goodwin, 85-82-79-84—330.
Alice Bauer Hagge, 84-81-85-80—330.
Kathryn Hemphill, 87-83-84-81—335.
xAudrla Palmer, 87-84-84-83—338.
xFrances Rich, 84-86-82-86—338.
xMrs. Robbie MacLaurin, 94-84-86-77—341.
xEileen Stulb, 87-80-89-85—341.
xMrs. Jean Findley, 82-84-87-89—342.
xMrs. Harold Stone, 81-87-92-83—343.
xPinny Rooney, 82-84-90-88—344.
xMrs. Louise Anneaux, 87-83-84-90—344.
xMaryCrawford, 89-85-84-87—345.
xVirginia Dennehy, 83-91-85-88—347.
xJane Nelson, 92-83-90-83—348.
xIsabel Ogilvie, 87-80-93-89—357.
xMrs. Anna Morrill, 97-93-97-99—386.
x—Denotes amateur.

Associated Press Wirephoto

PATTY BLASTS TO 18TH GREEN FROM SAND TRAP

Miss Berg On Way to 291 Record in Titleholders

Gola, Russell, Boushka, Stokes Sustain Ratings

Duquesne, Cincinnati Open In NIT Competition Tonight

NEW YORK, March 13 (AP)—Hardly anyone among the legion of college basketball followers will deny that Tom Gola of LaSalle, Bill Russell of San Francisco, Dick Boushka of St. Louis and Maurice Stokes of St. Francis (Pa.) are four of the nation's outstanding players. And they're proving it again in the major post-season tournaments.

All-America Gola scored 30 points Saturday night to lead LaSalle to an easy 99-64 victory over Canisius, moving the Explorers into the semifinals of the NCAA tournament against Iowa, the Big Ten champ. The Hawkeyes got past the quarter-final round by nipping Marquette, 86-81.

Russell, also selected on the Associated Press' all-America team, sank 29 points as San Francisco edged Oregon State, 57-56, to move into the semis against Colorado, 93-81 conqueror of Bradley.

In other NIT action, Louisville outclassed Manhattan, 91-86, and Niagara outscored Lafayette, 83-70.

Remainder of the competition for the two titles shapes up this way:

NCAA—March 18 semifinals at Kansas City: Colorado vs. San Francisco and Iowa vs. LaSalle.

March 19—Finals at Kansas City.

NIT—Monday quarter finals: Louisville vs. Duquesne and Niagara vs. Cincinnati.

Tuesday quarterfinals: St. Louis vs. Dayton and St. Francis vs. Holy Cross. All games in Madison Square Garden.

In Philadelphia's Palestra, LaSalle's 99 points broke its own NCAA scoring record of 95 tallies and its victory tied the tourney mark of eight straight set by Oklahoma A&M in 1945.

St. Louis cracked the NIT record of 97 points set by De Paul, with George Mikan starring 10 years ago. The Billikens also smashed the Garden mark of 104 points established by UCLA against Dayton last December.

Reynolds Homers Crackers From Behind To Whip Toledo Sox in 9th Inning, 6-4

Only Atlantan To Hit Olevo's Serves; AA Sluggers Scatter Dozen Bingles

By JESSE OUTLAR
Constitution Sports Writer

JACKSONVILLE, Fla., March 13—Late-inning triumphs were the trademark of Atlanta's 1954 miracle club and Manager George McQuinn's new cast started out in the same stirring style Sunday by beating Toledo, 6-4, via a three-run ninth-inning rally in the first exhibition game.

The two-out comeback was packed into one dynamic swing of little Bill Reynolds' big bat. The 5-8 rookie, who doesn't intend to be shoved out of the Cracker outfield, poled Fred Olevo's second serve out of the park for a three-run jackpot homer.

It was the lone hit the Crackers registered off the 200-pound Puerto Rican in three rounds, and it was a king-sized wallop. The ball cleared the right-field barrier at the 309 mark, but traveled an estimated 400 feet.

Reynolds, signed off the New Orleans' sandlots by Cracker scout Jake Amato, mauled 21 homers and drove in 124 runs in this pro debut at New Iberia last year. He had been the slugging stick-out of the first weeks' batting practice session against "Iron Mike" the mechanical pitching machine. And he seemingly does just as well against live ammunition such as Olevo.

The triple A Sox had stroked Bill Tosheff, Chico Oquendo and Joe Piercey for a dozen blows and rolled into the ninth with a 4-3 lead.

Right-handed Olevo, who registered five strikeouts in three innings, got into a jam when Bob Mickool walked after Joe Della Monica lived on Felix Mantilla's boot. However, Reynolds then unloaded his homer.

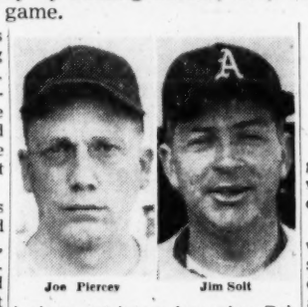

Joe Piercey — Jim Solt

It was the eighth safety gleaned by the Crackers off Charlie Bicknell, Murray Wall and Olevo, a trio of right-handers who worked three rounds each.

Tosheff, who traveled the first four innings for the Crackers, surrendered only one hit in the first three stanzas. He was drilled for a solo homer by Jack Daniels in the fourth, and turned the 1-1 snarl over to Oquendo. The Crackers collected their marker in the first when Poochie Hartsfield singled and completed the scoring course on Chile Bigham's hit and a pair of infield outs.

The Crackers then mixed singles by Bigham and Jimmy Smith with Jim Solt's double and an error for a 3-1 bulge in the fifth.

Toledo wired Mantilla's double with pinchhitter Jim Frey's pinch single for a singleton in the seventh, then knotted the score 3-all with another in the eighth. Singles by McHugh, Bob Thorpe and Earl Hersh produced the run.

Olevo and Thorpe wrapped singles around a walk for the Sox marker off Piercey in the ninth.

They'll square off again Monday in the second of 11 family quarrels between Milwaukee's top farm clubs. McQuinn has named right-hander Mack Roberson and Bib Hines and southpaw Bill George as his hurlers. Ex-Crackers Carleton Willey and Dick Hoover and rookie Dick Carmichael will work for the Sox.

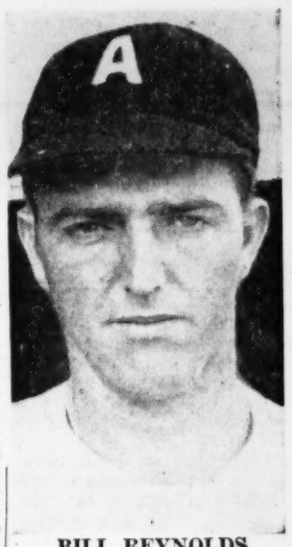

BILL REYNOLDS
First Game Home

Cracker Box

TOLEDO (AA)	AB	H	P	A	ATLANTA (SOU).	AB	H	P	A
Daniels,cf	5	2	1	0	H'field,2b	4	1	0	1
B.R'ed,2b	2	0	1	1	D.M'a,2b	2	0	0	2
M'ch,2b	1	1	1	1	B'b'm,rf	3	2	2	0
G'diner,rf	2	1	0	0	O.M'kool,rf	1	0	0	0
Thorpe,rf	2	2	0	0	Turco,cf	3	0	2	0
S'vic,lf	3	1	3	0	B'don,cf	1	0	0	0
M'zan,lf	2	0	2	0	Smith,1b	4	2	8	2
Atkins,1b	2	0	5	0	R'nlds,1b	1	1	0	0
Hirsh,1b	2	1	3	1	Solt,c	3	1	3	0
Meeks,ss	1	0	0	2	Casey,c	1	0	3	0
M'tilla,ss	2	1	2	2	K'nich,3b	3	1	1	1
H'b'nk,3b	2	0	0	0	Porter,3b	1	0	1	0
Waters,3b	2	0	0	1	Ch'ff'n,lf	2	0	1	0
Ro'rke,c	2	0	2	2	Wells,lf	1	0	2	0
L'guna,c	2	0	6	0	D'ano,ss	1	0	2	1
B'nell,p	1	0	0	1	Willis,ss	2	0	1	1
Wall,p	1	1	0	0	T'heff,p	1	0	1	0
a'rey	1	1	0	0	bK'dall	1	0	0	0
Olevo,p	1	1	0	0	O'endo,p	1	0	0	0
					P'cey,p	0	0	0	0
					cPet'son	1	0	0	0
Totals	35	12	26	11	Totals	36	8	27	8

a—Singled for Wall in 7th.
x—Two out when winning run scored.
b—Fanned for Tosheff in Fourth.
c—Fanned for Piercey in Ninth.

Toledo (AA)	000	100	111—4
ATLANTA	....(SA) 100	020	003—6

R—McHugh, Mantilla, Daniels, Olevo, Hartsfield 2, Della Monica, Mickool, Reynolds, Turco. E—Wall, Mantilla. RBI—Daniels, Frey, Hirsh, Thorpe, Reynolds 3, Smith 2, Solt. 2B—Smith, Garner, Solt, Mantilla. HR—Daniels, Reynolds. DP—Hartsfield to Damiano to Smith; Della Monica to Willis to Smith. LOB—Toledo 9, Atlanta 8. BB—Off Bicknell 1, Tosheff 1, Oquendo 2, Piercey 1, Olevo 5. SO—By Bicknell 2, Tosheff 2, Wall 3, Oquendo 3, Piercey 1, Olevo 5. H—Off Bicknell 3 and 1 run in 3 innings; Wall 4 and 2 runs in 3 innings; Olevo 1 and 3 runs in 3 innings; Tosheff 4 in 1 run in 4 innings; Oquendo 6 and 2 runs in 4 innings; Piercer 2 and 1 run in 1 inning. HBP—By Bicknell (Christian), by Oquendo (McHugh). W—Piercey. L—Olevo. U—Strochela (SA), Phillips (AA). T—2:33.

Hawks Surprise Syracuse, 77-76

SYRACUSE, N.Y., March 13 (AP). The Milwaukee Hawks upset the Eastern Division champion Syracuse Nationals in the final game of the regular National basketball season today, 77-76.

The defeat left Syracuse in a tie with Fort Wayne, Western Division champion, for the league's over-all championship, each with 43-29 records.

Patty vs. Nielsen

ROUBAIX, France, March 13 (AP)—Budge Patty, of Los Angeles and Denmark's Kurt Nielsen last night qualified for the finals of the International tennis tournament at the Club Des Flandres. Patty defeated Marcel Bernard, France, 6-4, 7-5. Nielsen defeated Marcel Brichant, Belguim, 6-4, 6-1.

"JIM BO" IT SWIMS
TRADE MARK

INTRODUCING
JIM BO—the most sensational invention in the history of fishing—the artificial minnow that swims. No more live bait to buy. This is the lure sensation of the 20th century.
IT SWIMS—no springs, uses no fuel; it swims as long as you leave it in the water. Swims by unique process of balance and gravity. Fish any desired depth—in lake, stream, gulf, bay. Any fish that will strike a minnow will strike JIM BO. This is no gadget. Looks and swims like a live minnow.
This is the lure of all lures—beautiful silver leaf plastic. Buy one for your friends also. Satisfaction guaranteed. Send $1.00 only, for each lure. Send check or cash. We pay postage. Sold by mail only.
J. & R. TACKLE CO. P.O. Box 741, Largo, Fla.

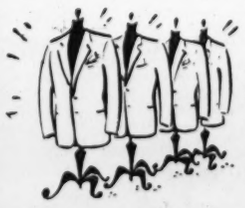
Best looking and best liked are our two & three-button single-breasted suits for Spring in new deep-tone colors
Rogers Peet Orlon-Wool Flannels 89.50
Varsity-Town Plainsman Flannels 67.50
Kuppenheimer All-Wool Flannels 89.50
Duo-Wear Wool-Dacron Flannels 64.50
PARKS-CHAMBERS
ESTABLISHED 1896
43 Peachtree at Five Points

Klu Triples, Homers; Reds Nip Cards, 6-2

Adds Single for Measure; Baczewski Untouched in 3

TAMPA, Fla., March 13 (AP)—Ted Kluszewski tripled and homered today as the Cincinnati Redlegs breezed to a 6-2 exhibition victory over the St. Louis Cardinals.

Wally Post, who struck out five times in the first two days of exhibition ball, drove in two runs for the Reds with a homer.

It was the first loss of the grapefruit season for the Cardinals. The young St. Louis pitchers had given up only two runs in 27 innings before facing the potent Redleg lineup.

Big Klu also collected a single from the St. Louis pitching.

Veteran Cincinnati pitcher Fred Baczewski set down the Redbirds in order the first three innings.

Ted Kluszewski — Harvey Kuenn

EXHIBITION STANDINGS
(Not Including "B" Team Games)

AMERICAN LEAGUE	W.	L.	Pct.		W.	L.	Pct.
Boston	3	1	.750	Wash'ton	2	2	.500
Cleve'ld	3	2	.600	Baltimore	1	1	.500
Chicago	2	2	.500	K. City	0	3	.000
Detroit	2	2	.500	New York	0	4	.000
NATIONAL LEAGUE	**W.**	**L.**	**Pct.**		**W.**	**L.**	**Pct.**
St. Louis	3	1	.750	Cin'nati	2	2	.500
Pittsburgh	3-1		.750	Brooklyn	2	2	.500
Philad.	3-1		.750	Milwaukee	2	2	.500
Chicago	2-1		.667	New York	1	3	.250

Brooks Lawrence was charged with the defeat.

St. Louis (N) .. 000 000 011—2 7 0
Cincinnati (N) 202 200 00x—6 8 0
Lawrence, Miller (4), Blaylock (5), Mofford (7) and Sarni; Baczeski, Acker (4), and Collum (7) and Seminick. W—Baczewski; L—Lawrence. Home Run—(St. Lou) Sarni; (Cin. Kluszewski. Post.

Groat's Hit Wins

FORT MYERS, Fla., March 13 (AP)—Dick Groat rapped a tie-breaking 10th-inning single that scored a runner from third and gave the Pittsburgh Pirates a 4-3 victory over the Philadelphia Phillies in a spring training game today.

The Phils' Stan Lopata cracked a home run over the left field fence in the second inning.

Philad. (N) .. 010 010 010 0—3 13 0
Pittsburgh (N) 001 001 100 1—4 14 1
Greenwood, Meyer (4), Qualters (7) and Lopata. Burgess (7); Thies Purkey (4), King (7) and Shepard. W—King. L—Qualters. Home Run—(Phil). Lopata.

Tigers Stop Braves

LAKELAND, Fla., March 13 (AP)—Rookie outfielder J. W. Porter and shortstop Harvey Kuenn clouted home runs today to lead the Detroit Tigers to a 6-2 exhibition victory over the Milwaukee Braves.

A crowd of 3,863 fans, the largest ever to see a Tiger exhibition game at their Lakeland training camp, filled the stands and spilled out along the foul lines.

The Braves, who downed the Tigers 9-6 yesterday, outhit Detroit 10 to 9.

Milwaukee (N) 000 000 020—2 10 1
Detroit (A) .. 011 012 01x—6 9 0
Buhl, Koslo (4), Allen (7) and Crandall; Parks (7); Garver, Gromek (4), Herbert (7) and House, Wilson (7). W—Garver; L—Buhl. Home runs—(Det.) Kuenn, Porter.
Cincinnati "B" 000 000 004— 4 5 1
Milwaukee "B" 001 280 00x—11 10 1
Gross, Birkofer (5), Walters (6), and Datterer; Trowbridge, Cave (4), Giggie (7) and White. W—Trowbridge; L—Gross. Home runs—(Mil.) Pafko, Waltgus.

Yanks Lose Again

ST. PETERSBURG, March 13 (AP)—The New York Yankees went down to their fourth straight exhibition defeat today when the Boston Red Sox whipped them 4-2 before a crowd of 5,269.

This is the first time the perennial champions have lost four straight at the start of the citrus circuit.

New York was outhit, 10 to 5, today and scored only in the third inning when Hank Bauer drove a two-run homer over the bleacher seats in left center. It was the first circuit of the spring for the Yanks.

Boston won the game in the fifth with a three-run cluster which was abetted by three passes, an error by third baseman Andy Carey and scoring singles by Al Van Alstyne and Pete Daley.

Boston (A) .... 001 030 000—4 10 0
New York (A) 002 000 000—2 3 1
Kiely, Susce (4), Brown (7) and Daley; Wiesler, Sleater (4), Konstanty (7), Burnett (8) and Howard. W—Susce; L—Sleater. Home run—(N.Y.) Bauer.

Chisox Top Bums

MIAMI, Fla., March 13 (AP)—Karl Spooner, the Brooklyn Dodgers' pitching sensation of last September, shut out the White Sox on two hits in as many innings today but Chicago won the exhibition baseball game, 6-5.

Spooner, who struck out 27 in his first two Major League games, fanned one batter. The rookie, who had a cartilage removed last winter, said his knee gave him no trouble but his shoulder was stiff.

Other Brooklyn pitchers were much easier to hit. Billy Loes and Johnny Podres were each bumped for three runs on as many hits in their three-inning spins.

Chicago (A) .. 102 120 000—6 9 2
Brooklyn (N) .. 010 000 013—5 12 3
Dorish, Martin (4), Donovan (7), Swift (9) and Courtney; Loes, Podres (4), Spooner (6), Roebuck (8) and Campanella, Thompson (7). W—Dorish. L—Loes. Home runs—(Brook.) Fernandez, Snider.

PA AND MA STRIBLING LIVE PEACEABLY, RETURNING GOOD FOR FAVORS IN PAST

(This is the first of a two-part series on the life today of Mr. and Mrs. W. L. Stribling, parents of Georgia's most famous fighter, the late Young Stribling.)

By LUTHER EVANS
Special to The Constitution

MIAMI, March 13—Pa Stribling has survived two plane crashes, two hurricanes, two revolutions, three overturned automobiles, three storms at sea and the bubonic plague.

In addition, William Lawrence Stribling, father-manager of the late heavyweight contender W. L. (Young) Stribling II, "should have died" 10 years ago when a varicose vein burst in his stomach.

Today, Pa and Ma Stribling, in the twilight of their full lives, are replenishing their bank account with God.

As chairman of the extension department of the First Christian Church of Miami, Pa devotes much of his time to organizing and helping build new churches in South Florida.

Keeping pace at his side, just as she did while he was piloting his son through a 243-fight career, terminated by a fatal motorcycle accident in 1933, is the silver-haired Lillie, known in every gym in America as Ma.

Pa, a rotund little man with a smile warmer than sunshine, sat in his comfortable home bordering the Miami River and talked of the work that has replaced the fight game in his affections.

"I feel like we all are born with a good bank account with God," said Pa. "But if you keep drawing on his blessings, as many of us do, and never put anything in the bank, you're bound to get overdrawn.

"I don't want that to happen. The Lord has been wonderful to Ma and me. By doing the little bit we can, we believe we are replenishing our bank account . . . partially repaying our Saviour."

Recognition of how well the inseparable couple has succeeded came last year when the First Christian Churches of Florida presented Pa with a trophy as "layman of the year" in this state.

An elder in his house of worship, Pa (with Ma's help) has launched three churches and helped get two others started during the past eight years.

Aside from his church endeavors and "dabbling (fairly successfully) in real estate," Pa lives a quiet life. He has attended only three fights in five years, mainly because he can't get interested in today's fighters. He also was forced to give up golf, which he and Ma enjoy immensely.

The florid-featured little man will be 69 in August.

Pa just missed taking the 10 count in 1945 when the vein ruptured in his mid-section, a probable result of strain incurred 30 years earlier when he and Ma were an acrobatic team in vaudeville.

"I was bleeding to death," said Pa, "but the Doc saved me with what was then a new drug. Vitamin K, I think it was. He told me right then and there that I'd have to take it easy, because of having that thing and high blood pressure, too."

PA AND MA STRIBLING ADMIRE CHURCH TROPHY
Father of Late Boxer Named "Layman of The Year"

Thus, when heavy work arrives around their home, it falls the lot of son Herbert, now 46, and once a fighter himself, if without marked success. An employe in mutuel departments at local horse tracks, Herb devotes leisure hours to boating and refereeing local bouts.

Pa is intensely proud of the fact that his name has been extended to a great grandson, W. L. Stribling IV, whose youthful father (W. L. III) resides in Marietta, Ga.

Young Stribling also left a daughter, Mary Virginia, and a son, Gary Boone, born only 13 days before a car struck his father's motorcycle in a head-on collision in Macon. She is the wife of David Blacksheer, associated with his father in business in Atlanta. Gary Boone, also married, currently attends Georgia Tech.

Their mother, Clara, who never remarried, resides at St. Simons Island, near Brunswick, Ga.

Tomorrow, Pa Stribling talks about fights and fighters.

Gavilan Tries Again With Dykes on TV

Keed Attemps To Restart His 'Comeback' Wednesday

NEW YORK, March 13 (AP)—Kid Gavilan, the ex-welterweight champion, will try to get his already stalled comeback campaign started again Wednesday night when he meets veteran Bobby Dykes of Austain, Texas, in a 10-rounder at Miami.

Rain or shine, this one goes on because the ring in the Miami ball park is protected by a special canvas. In fact this is the same place the pair met three years ago when the Cuban Keed was wearing the crown.

He won a split 15-round verdict from the lanky Texan then, but things could be different this time out. Gavilan lost his last battle to Hector Constance in Miami.

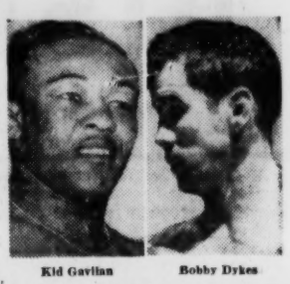

Kid Gavilan — Bobby Dykes

Gavilan is a 12-5 favorite for the television bout (CBS), but the odds should come down by post time. Dykes is a real cutie who knows all the tricks of the trade. These two ring veterans show almost identical records, Gavilan 99-16-4 and Dykes 97-17-4.

Only last Saturday, Gavilan had to square himself with the Miami Boxing Commission by paying a $100 fine for shouting "crooks" and "robbers" after the Constance bout on Feb. 23. His trainer, Mundito Medina, also was fined $100.

Tomorrow night at Eastern Parkway, Rudy Garcia, the busy little man from Los Angeles, tackles Nate Brooks, the former North American bantamweight king. This goes out over ABC with New York blacked out.

Garcia is the seventh-ranking featherweight and rates an 8-5 choice. Brooks, a former Olympian, who is fighting between classes at Ohio State, has lost his last three bouts. He was a real hot prospect a year ago.

At St. Nicholas Arena, which is fighting the Parkway for the New York patronage, Milo Savage of Salt Lake City tackles Sammy Walker of Springfield, Mass. They have lost 61 fights between them, but the word is that Walker is a better fighter than his record would indicate. Still, he's lost 10 of his last 12, so Savage has been installed a 3-1 favorite. This is on Du Mont.

The Friday network bout in Madison Square Garden over NBC will send Carmelo Costa of Brooklyn against Joey Lopes of Sacramento. Costa is No. 9 among the feathers and Lopes is the same in the lightweight division. Both have solid credentials and the fight should be close.

Also on Friday, light heavyweight champion Archie Moore goes in a nontitle 10 against Frankie Daniels in San Diego. Johnny Bratton of Chicago takes a long chance climbing into the ring against Del Flanagan on Thursday, St. Patrick's Day, in Minneapolis.

Late Saturday Basketball

NCAA TOURNEY
(Quarter Finals)
La Salle 99, Canisius 64
Iowa 86, Marquette 81
Colorado 93 Bradley 81
San Francisco 57 Oregon State 56

NATIONAL INVITATION
(First Round)
St. Louis 110, Connecticut 103
St. Francis (Pa.) 89 Seton Hall 78
Louisville 91 Manhattan 86
Niagara 83 Lafayette 70

NCAA TOURNEY
(Regional Consolations)
Kentucky 84 Penn State 59
Villanova 64 Princeton 57
Tulsa 68 S. Meth. 67 (overtime)
Utah 108 Seatle 85

NAIA TOURNEY
East Texas 71 South. Okla. 54
(Championship)
Western Ill. 77 Ark. Tech 74 (for third)

NATL JUNIOR COLLEGE TOURNEY
Moberly (Mo.) 71,
Hannibal-LaGrange (Mo.) 64 (championship, (two overtimes).
Arkansas City (Kan.) 94,
Eveleth (Minn.) 69 (for 3rd and 6th places).
East Central (Miss.) 75
Coffeyville (Kan.) 73 (two overtimes, for 4th and 7th).
Boise (Idaho) 60 Tyler (Tex.) 54
(for 5th and 8th).

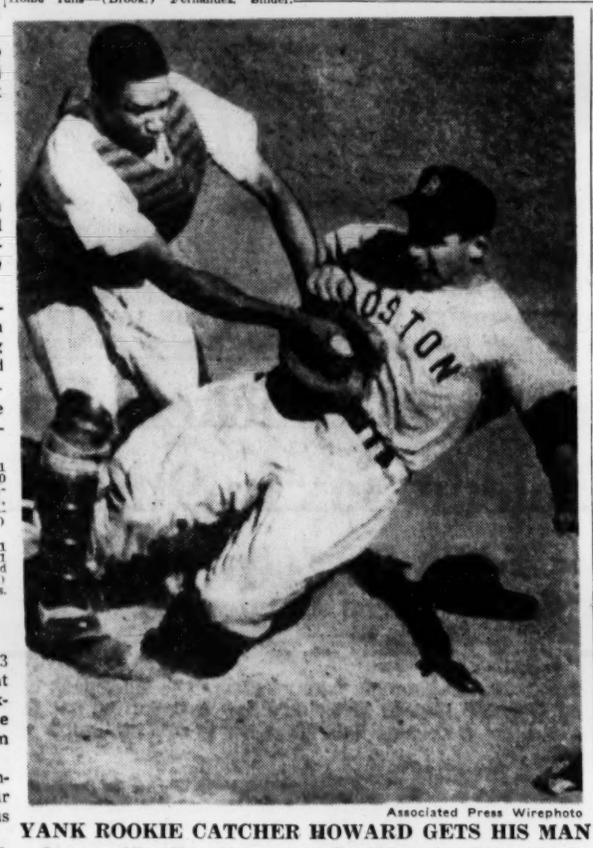

Associated Press Wirephoto
YANK ROOKIE CATCHER HOWARD GETS HIS MAN
Bosoxer Allen Van Alstyne was Out Advancing From Third

Plainsmen Baseballers Figure To Be Stronger

Jim Pyburn Hopes To Be Ready; McGowen Looks for Good Defense

By LARRY FOX

Auburn baseball coach Dick McGowen this season is forced into the old comment by a coach who has most of his material returning. "Sure our team will be stronger, but I don't know if we'll win as many as last year. We were awfully lucky a few times," he said Sunday.

Only two players are missing off the squad that had a 17-5 record last season, and replacements in both spots are abundant.

Actually, McGowen's major worries are picking a shortstop from among four capable candidates and discovering if Jim Pyburn will be able to return to action in time for the beginning of Auburn's Southeastern Conference campaign.

Pyburn, who made all-conference at third base and led the league in hitting at .432, underwent a knee operation that kept him out of spring football drills. However, he's determined to play baseball this year and McGowen feels he's competitor enough to do it. If Pyburn isn't ready to make it at third, there is a possibility the Birmingham junior may be tried at first base.

First base has lost last year's regular, Bob Nagel, to graduation, but Lee Wingard, who started the season as the first stringer, is back.

Shortstop Joe Davis, a dependable operative, also graduated, but four candidates are scrapping for the job. They're junior Alton Shell, a junior college transfer who did well in football, and sophomores Gordon Swordsma, Dave Cauthen and Henry Sturkie.

If Pyburn is unable to play third, one of those boys will take the hot spot.

Otherwise, McGowen lists his lineup as "the same as last year" and figures a strong defense will carry his Plainsmen most of the way.

The pitching staff, headed by all-SEC Paul Susce, will be rugged. Susce had a 7-1 record last year and an 0.99 earned run average. He should again be one of the league's best as a junior.

Backing him up will be little Herbie Pearce (5-1), a sophomore, and Tom McClendon (2-2), Jack Ramsey (2-1) and Wynton Overstreet (1-0). Ramsey and Overstreet are the left-handers.

The outfield is set, too, with all-SEC centerfielder Doug Dickey flanked by Byrd Whigham in left and Howell Tubbs in right. Dickey at .345 was the lightest hitting of the three, Whigham clouting .362, Tubbs .358.

The infield will be keyed by second baseman Guy Young, a .173 hitter but sharp fielder and last year's starter.

Both catchers off last year's squad will be back. That means Jimmy Powell ("the best college catcher I've seen," according to McGowen), and Reuben Finney, a good receiver but fair hitter.

Except for third and short, there's not much room for a newcomer to break in at Auburn, which opens its season March 25 at home against Howard.

The big dates, however, are April 1-2 when Georgia Tech comes to Auburn for the Plainsmen's first SEC test. That's Pyburn's target date, too.

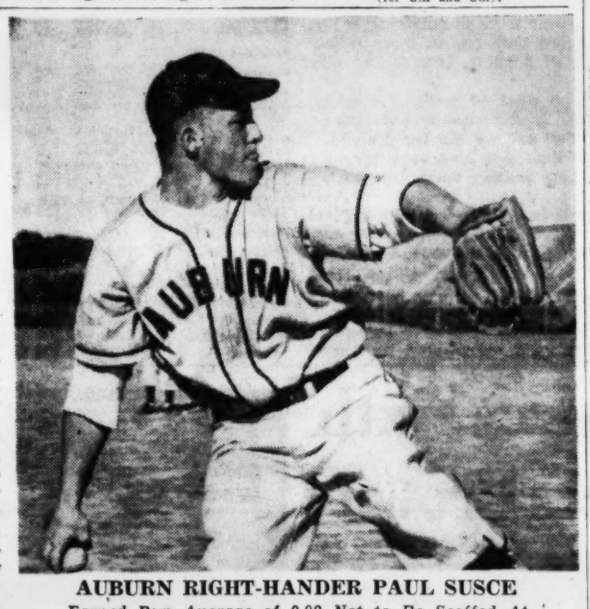

AUBURN RIGHT-HANDER PAUL SUSCE
Earned Run Average of 0.99 Not to Be Scoffed At

OUTDOOR GEORGIA

For Bass and Scenery, Angler Discovers Chipley Lakes Tops

By BILL ALLEN

Within 90 miles of Atlanta, Brook Oertel and I found one of the bass-happiest places this side of the state hatchery at Fitzgerald—Ida Cason Gardens.

Bill Allen

Dotted with lakes named for the songbirds that pack the gardens with melody and color, the development by the Callaway foundation just two miles outside Chipley is near nirvana for the angler.

The Gardens are probably Georgia's most beautiful 10 square miles, and looking at them from the shadow of lazy, longitudinal Pine Mountain you wonder how they could make it more beautiful in 100 years. But that's what they plan to do.

Using Brook's reefers we fished from about 2 p.m. until 7. We caught about 40, returning all but 11 bass ranging from a pound and a half up to three.

Jimmy Pruitt, who left accountancy to join us in angling for the day, used an Abu reflex, which tantalized the bass, but it seemed they went for the slow retrieve of the writhing reefer better.

For some reason, we had better luck casting from the bank than toward it. The bass in the big Mountain Creek lake were fatter than those in the smaller Lake Robin, but much tougher to fool.

The ponds and lakes at the gardens have been managed just right, and are fairly alive with minnows and good bright green water plants. Very healthy situation for bass and those who seek bass.

I learned something, too (as one should every time he goes after fish). The accuracy of spin casting is enhanced somewhat by the use of a manual pickup reel. Apparently, you are "with it" or closer to your problem, or something. It just naturally is so.

"Hap" Moore, who squired us around, was pleasantly surprised at the catch. But I'm afraid we disappointed him by not breaking the nine-pound bass record that still stands. Maybe later this year.

THE CASTER SUPREME: Let it be known that **Art Nuss,** who Americanized spin casting for Airex, was the man who bested North Fulton's sophomore passer **Robert Jones** in the sports show accuracy contest. Art is really accurate with a spinning outfit.

SHORT CASTS: "Happy Days Are Here Again," writes **Jen Caldwell** from Lake Chatuge, where a monstrous smallmouth was nabbed Saturday on a Silver Dace Imp. **J. H. (Happy) Lovern** was the angler and the littlejaws was over seven pounds (a record for the lake) and 22½ inches long, 17½ inches in girth.

Charley Zell and party of Brunswick went out from Youmans' camp to get 62 bass and five trout, the largest bass a seven-pounder, according to **Homer Oswald** in Savannah. **Hoke Youmans** and **John P. Stevens** caught 30 sheepshead and 15 trout Wednesday in the same area.

Cleveland Blasts Giants To Lead Spring Series

Maglie Refuses Tribe Any Runs

PHOENIX, Ariz., March 13 (AP)—The Cleveland Indians grabbed a 2-1 lead in their spring World Series with the New York Giants by walloping the world champions, 13-6, today.

To do it, the Indians had to come from behind. With Sal Maglie pitching four scoreless innings in his 1955 debut, the Giants moved into a 4-0 lead. But when rookie Pete Burnside replaced the Barber, the Tribe went to work.

They scored twice in the fifth, went ahead with three more in the sixth to chase Burnside and continued their hammering at the expense of righthander Al Worthington.

Wally Westlake, veteran Tribe outfielder, was hit in the head with a pitched ball by Worthington in the seventh inning and left the game, although he did not appear seriously hurt.

Cleveland (A) 000 023 305—13 17 5
New York (N) 010 300 002— 6 8 2
Garcia, Wight (4), Narleski (6) and Foiles; Maglie, Burnside (5), Worthington (6) and Westrum, Katt (6). W—Wight (6) and Westrum, Katt (6). W—Wight. L—Burnside. Home runs—(Cleve.) — Foiles, Doby.

Cubs Romp, 10-4

TUCSON, Ariz., March 13 (AP)—Ed Winceniak doubled and Frankie Baumholtz tripled today as the Chicago Cubs scored five runs in the seventh inning and beat the Cleveland Indians' "B" team, 10-4.

Rookie pitcher Stan Pitula walked two men before Winceniak doubled and two more afterwards. Jose Santiago went in to relieve him then, but gave up the three-run triple to Baumholtz.

Harry Chiti hit a home run for Chicago and Rudy Regalado belted one for Cleveland.

Chicago (N) .. 020 210 500—10 12 1
Cleveland (A) 120 010 000— 4 8 3
Jeffcoat, Brosnan (4), Zick (7) and Chiti, McCullough (7); Meyer, Hoskins (4), Pitula (7), Santiago (7) and Averill. W—Jeffcoat. L—Hoskins. Home runs—(Chi.) Chiti; (Cle.) Regalado.

Nats Down A's

WEST PALM BEACH, Fla., March 13 (AP)—The Kansas City A's suffered their third straight exhibition loss today, going down, 7-4, in 12 innings before the Washington Senators.

Behind 3-0 going into the ninth, the A's rallied to tie the game. Both teams pushed across a run in the 10th. The key blow in the Senators' three-run 12th was a bases-loaded double by Ed Korcheck, rookie catcher.

Center fielder Tom Umphlett paced the Senators with a single and double. Third baseman Jim Finigan and right fielder Bill Renna each had a pair of singles for the A's.

Wash'ton (A) 010 020 000 103—7 14 2
Kan. C. (A) 000 000 003 010—4 9 1
Shea, Ross (7), Ramos (10) and Fitz Gerald, Korcheck (6); Portocarrero, Ditmar (7), Oster (11) and Asthroth. W—Ramos. L—Oster.
(12 innings).

Orioles Nip Barons

OCALA, Fla., March 13 (AP)—Don Leppert, 24-year-old rookie making an impressive bid for a Baltimore uniform, tripled today to touch off a 4-run ninth inning rally that gave the Orioles an 8-5 exhibition victory over Birmingham of the Southern Assn.

Leppert had a three-for three in the Orioles' first exhibition contest against the Cincinnati Redlegs Friday and has fielded flawlessly. He's up from Birmingham.

Baltimore (A) 011 000 024— 8 12 0
B'gham (SA) 110 000 210— 5 7 3
Orwllen, Diemer, Locke, Harrison and Moss, Powis; Kite, O'Riley, Grasso and Thacker.

Mottram Cops French Tourney

CANNES, France, March 13 (AP)—Tony Mottram of Great Britain today won the singles Cannes tennis tournament with an easy 6-0, 6-4, 6-3 victory over Tony Vincent of New York.

Two Canadians, Don Fontana and Robert Bedard, teamed to win the men's doubles, defeating Vincent and Renato Gori of Italy, 7-5, 6-2.

Skiing Won By Lawrence

NORTH CONWAY, N.H., March 13 (AP)—Andrea Mead Lawrence, 22, turned back a teen-aged challenger to regain her national ski titles today.

The ski queen of the last Olympics won the national slalom title on Cranmore Mountain matching her victory yesterday in the downhill championships.

Skiing with the precision of a racing machine, Vermont-born Andrea, now of Parshall, Colo., whipped through a 40-gate slalom course twice for a combined time of 2 minutes, 12 seconds.

A spill on her first run put Betsy Snite, 16-year-old high school girl of Norwich, Vt., out of top position today.

Making her first bid for the Olympic team, Betsy topped Mrs. Lawrence in the Olympic giant slalom tryout Friday.

UNUSUAL EMPLOYMENT OPPORTUNITIES

In one of the Nation's great shipyards at Newport News, Virginia, for

Engineers, Designers, Draftsmen

A wide variety of positions available in the following categories

- Heating, Ventilating and Air Conditioning
- Machine Design
- Mechanical Engineering
- Nuclear Engineering
- Piping Design (Marine and Power Plant)
- Pressure Vessel Design

Address inquiries to

Employment Manager
Newport News Shipbuilding and Dry Dock Company

Newport News, Virginia, Dept. C-121

SEE THE RUGGED TRUCK THAT SNOW•ICE•MUD•SAND DON'T STOP

WILLYS ONE-TON 4-WHEEL-DRIVE TRUCK

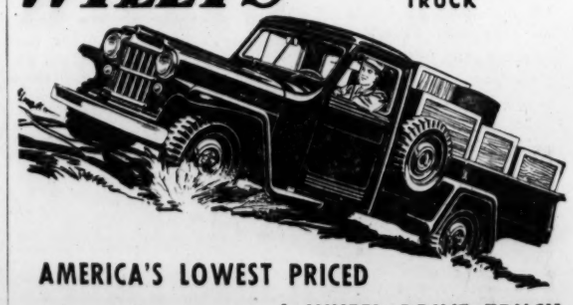

AMERICA'S LOWEST PRICED 4-WHEEL-DRIVE TRUCK

NOW 53% MORE POWER

WITH 115 HP SUPER-HURRICANE ENGINE

MADE BY THE WORLD'S LARGEST MAKER OF 4-WHEEL DRIVE VEHICLES

WILLYS MOTORS, INC., Toledo 1, Ohio

SEE YOUR NEAREST WILLYS DEALER

Blackshear Places Two on Star Team

Newnan, Cairo, Irwin Co. Stars Complete First Five

By MORT PERSKY

Forward Donald Bowen and guard Benny James, ranking members of Blackshear Coach Wallace (Country) Childs' fourth state championship five, were named to The Constitution's all-tournament team Sunday after taking starring roles in Blackshear's climb to the Class A boys' pinnacle at Athens this weekend.

Bowen, high scorer in last year's Class B tourney at Macon, was third among tournament scorers as the Tigers made their first assault on Class A honors a successful one. James, who topped Blackshear's regular season point chart, came in sixth at Athens. Both were heavy contributors to the team's success.

Ted Denney

With them on the starting five were forward Charles Ross of the runnerup Irwin County quintet, tournament high scorer Ted Denney of third-place Newnan at center and guard Jimmy Oates of Cairo.

Denney, called on to lead Newnan through the eliminations, responded as he had to in pushing the Tigers past sparkling Jeff Davis of Hazlehurst in the first round. Knowing Denney would be the only man to shoot in Newnan's last-minute rally didn't save the south Georgians from being sent into a fatal overtime by a Denney hook.

Cairo's spectacular Oates lifted the Syrupmakers over Athens on 21 points in the opener, then tallied 19 and 14 in semifinal and consolation games to trail Denney, 54-68, in total scoring.

Irwin County's rise was a five-man effort, once a first-day warmup mishap sidelined tall sixth man Carrol Purvis with a twisted ankle. But it was Ross, a fine rebounder and floor man besides, whose 22 points tripped Newnan and put the Ocillans in the finals.

Cairo's be-goggled, 6-5 Dickie Crane and Athens southpaw Valdon Smith are the second-team forwards. At center is Hazlehurst's sleight-of-hand mystifier, Curtis Leggett. At one guard is Guy Arnall, steely-nerved Newnan dribbler-playmaker who tallied 22 points on longies after Newnan threw caution to the winds in the consolation game. The other is Irwin County's Guy Evans, a foul-line deadeye who teamed with Max Alford at Ocilla's ball-handling posts.

The tournament netted Blackshear's Childs his first class A championship, but it must have felt like old stuff. Childs-coached Irwinville teams won the class C crown in 1947, class B titles in 1950 and 1951.

Since coming to Blackshear in 1952, when Irwinville consolidated with Ocilla to form Irwin County High, Childs hasn't collared any Georgia diadems. Striding past Irwin County in tournament finals was nothing new, though: He had dumped his old employer and 70-miles-away neighbor in the finale of last year's District 8-B fuss.

The Constitution All-Tournament Class A Teams

FIRST TEAM		SECOND TEAM
D. Bowen, B'shear	F	Crane, Cairo
Ross, Irwin Co.	F	Smith, Athens
Denney, Newnan	C	Leggett, Jeff Davis
Oates, Cairo	G	Arnall, Newnan
James, B'shear	G	Evans, Irwin Co.

HONORABLE MENTION

FORWARDS—Steve Bowen, Blackshear; Billy Boswell and Roger Griffies, Newnan; Bobby Hollender, Ringgold.

CENTERS—Jackie Dixon, Blackshear; Robert Harrell, Cairo; Danny Stewart, Jeff Davis.

GUARDS—Max Alford, Irwin County; Spencer Boyd, Newton County; Ray Elrod, Ringgold; Zell Moody, Jeff Davis.

Newnan (82)		Cairo (64)
Boswell (3)	F	B.Walden (3)
Griffies (18)	F	Crane (20)
Denney (22)	C	Harrell (9)
Arnall (22)	G	Pyles (12)
Freeman (7)	G	Oates (14)

Score at Half: Newnan 34, Cairo 27.
Subs: Newnan—Barron (10), Woods, Beard, Hubbard, Lucas, Edison, Connally. Cairo—Broome, D. Walden (2), White (4), Collins, Bullington (6), Dixon.

FINALS

BLACKSHEAR (55)		IRWIN CO. (51)
D. Bowen (15)	F	Childs (12)
S. Bowen (8)	F	Ross (12)
J. Dixon (16)	C	Dove (3)
James (11)	G	Alford (12)
Carter (3)	G	Evans (8)

Score at Half: Blackshear 29, Irwin County 28.
Subs: Blackshear—Gill (2), F. Dixon. Irwin County—Powell (6).

TOP 20 SCORERS

Player	Team	Games	Total	Avg.
Denney, Newnan		3	68	22.7
Oates, Cairo		3	54	18.0
D. Bowen, Blackshear		3	53	17.7
Ross, Irwin County		3	51	17.0
Griffies, Newnan		3	47	15.7
James, Blackshear		3	44	14.7
Crane, Cairo		3	42	14.0
Evans, Irwin County		3	35	11.7
S. Bowen, Blackshear		3	34	11.3
Alford, Irwin County		3	34	11.3
Harrell, Cairo		3	32	10.7
Arnall, Newnan		3	31	10.3
J. Dixon, Blackshear		3	31	10.3
Pyles, Cairo		3	25	8.3
Boyd, Newton County		1	24	24.0
Childs, Irwin County		3	24	8.0
Dove, Irwin County		3	24	8.0
Hollender, Ringgold		1	22	22.0
Freeman, Newnan		3	22	7.3
Smith, Athens		1	21	21.0

Cormack Joins KS

MANHATTAN, Kan., March 13 (UP)—The Kansas State College's all-new football coaching staff was completed today. It was announced that Herb Cormack, former Iowa State end coach, has been hired as an assistant to head mentor Bus Mertes.

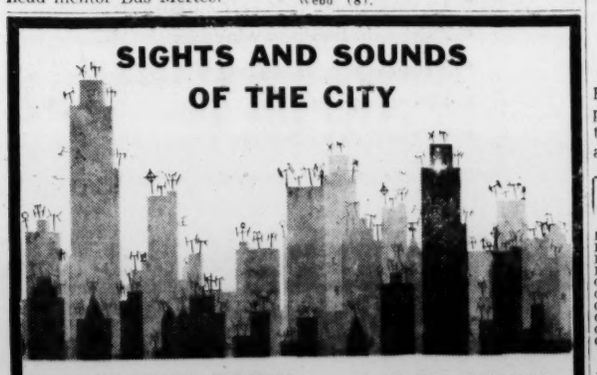

7 P.M. BIG TOWN 9 P.M. MEDIC
wsb-tv channel 2

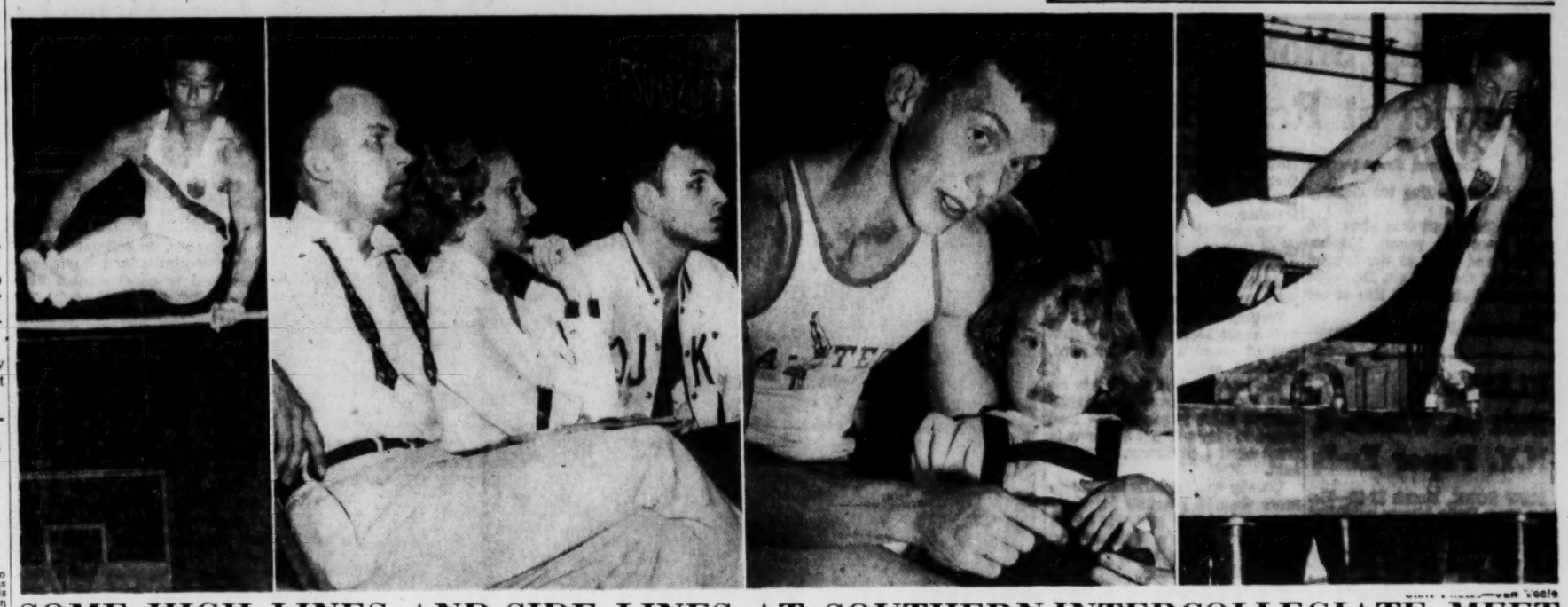

SOME HIGH LINES AND SIDE LINES AT SOUTHERN INTERCOLLEGIATE MEET

Here are some scenes at the Southern Intercollegiate gymnastics meet held at Georgia Tech Saturday and won by Florida State. Left is FSU's outstanding performer, Jim Tanaka, winning first place on the high bar. He won two other events, placed third in three more. Next is part of the Duke delegation. (L-R) Coach Ray Sorensen, Mrs. Blair Mathias and Blair Mathias, who placed fourth in the flying rings. Georgia Tech rope-climbing ace Jimmy North has a special rooter, his 3-year-old daughter, Linda. Last is another FSU standout, Joe Taylor, on his way to second in the side horse. He won the parallel bars.

SEBRING RACE ENDS IN UPROAR; DID JAG OR FERRARI WIN?

SEBRING, Fla., March 13 (UP)—The 12-hour Florida Grand Prix of Endurance sports car race wound up in an uproar tonight with officials declaring a British-made Jaguar the winner and the Texas owner of a Ferrari promptly lodging a protest.

The Ferrari, driven by Carroll Shelby of Dallas, Tex., and Phil Hill of Santa Monica, Calif., was at first declared the winner.

But then the officials re-checked their figures and declared the Jaguar, driven by Mike Hawthorn of London and Phil Walters of Florida, to be the winner. The Ferrari's owner, Allen Guiberson of Dallas, Tex., immediately protested and claimed his car had won the race by three minutes and 14 seconds.

Millionaire sportsman Briggs Cunningham of West Palm Beach owned the Jaguar that led the pack for the first 11 hours. If the protest is disallowed, the victory will be the third straight for Cunningham. He won with an Osca last year and his own-factory made C-4-R in 1953.

Shelby who drove more than six of the 12 hours in the Ferrari, despite a broken arm, joined Guiberson in claiming the victory. Both said the Ferrari scorer had reported just before the end of the race that the Italian-made car was three minutes and 14 seconds ahead.

The Jaguar had waged a powerful race up to the 11th hour when it developed oiling trouble which fouled the spark plugs. Hawthorn and Walters made four pit stops within 30 minutes in the last stages of the race. This forced the dark-green sports car with smoke billowing just below its tail-fin to give up the two or three-lap lead it had built up from the beginning, when it was the first of 80 cars across the starting line.

Joe Lane, officials scorer for the race, said "There were only 10 seconds separating the two lead cars and number 19 (the Jaguar) passed number 25 (the Ferrari) near the end of the race."

"It looks like we'll have to recheck all of our figures," he added.

Walters, covered with oil and grime from his long stint at the wheel, said "If I passed the Ferrari, I don't remember it."

The unofficial standings listed both the Jaguar and the Ferrari as completing 183 laps with a 10-second time difference between them. The Jaguar was clocked at 79.3 miles per hour during the 12-hour grind.

The overall standings listed a Maserati with 179 laps driven by Bill Spear and Sherwood Johnston as third behind Shelby's Ferrari. Next in order were a Maserati with 179 laps driven by Gino Valenzano and Cesare Perdissa, a Ferrari with 178 laps driven by Piero Taruffi and Harry Schell and the Austin-Healey factory entry driven by Stirling Mos and Lane Macklin which had 177 laps.

Berryhill and Carter Chosen MVPs Of Georgia B, C Boys' Tournaments

Lanier, East Crisp Take First Titles

By CHARLIE ROBERTS

Ralph Berryhill, whose great rebounding and shooting sparked Lakeland's Lanier County to its first Georgia title, and Talbot County's Norman Carter, who averaged 33 points in four games, are named the outstanding players in the 21-team state Class B and C boys' high school basketball tournament at Macon last week.

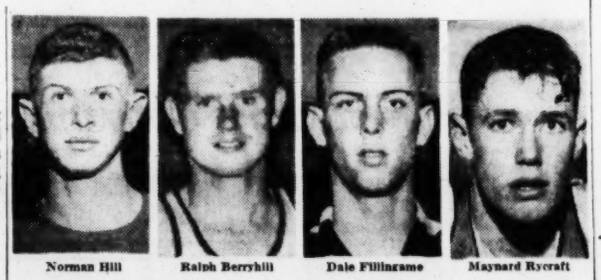

Norman Hill — Ralph Berryhill — Dale Fillingame — Maynard Rycraft

And, as such, the two are named captains of The Atlanta Constitution's all-tournament squads.

Berryhill, a 6-2 senior who averaged 27 points per game in regular season, fired 79 points in three tournament victories to lead Coach Fuzz Pafford's unbeaten Deep South Georgians to their first state B championship.

Carter, 16-year-old 6-2 senior, hit 39 points in his first and last tournament games and scored 17 and 18 points in the last quarter of his final two tournament games at Macon. His team roared from behind to nip Pitts, 81-78, in the C semifinals but bowed in the title game to East Crisp, 80-70.

Lakeland, finalist Hahira and Perry placed two players each on the Constitution's B all-star team. East Crisp's C champs, Talbot County and high-scoring Pitts gained two spots each on the all-tourney C squad of 10 players.

Other spots on the Class B unit went to players from Valley Point, Hinesville, Sandersville and Bowdon. Other C spots went to stars from Portal, Dawson County, Union County of Blairsville and Pine Log.

James Studstill and Berryhill were Lakeland players chosen. Hahira placed Briggs Tyler and Bobby Vickers, who was recently married. Perry choices were Virgil Peavy and clutch-shooting Sam Nunn. Valley Point's Billy Pelfrey, a sensation throughout the meet; Bowdon's Clifford Adams, Sandersville's Maynard Chambers and Bradwell Institute of Hinesville's 6-8 Dale Fillingame, who shot 37 points in his one game, are other B selectees.

Charles Cape and Weymon Banks, who averaged 24 and 22 points per game in sparking Proctor Allen's team to the C crown, are East Crisp's two representatives. Charles Warren and Maynard Rycraft come from Pitts and two Normans—Hill and Carter—from Talbotton.

Others on the C all-star are Portal's great Ralph Miller, who averaged 31.5 in two games; Dawson's Bobby Story, Union County's Jack Lance and Pine Log's Wallace Brown.

TOURNEY BACKLOOK—Former Gov. **M. E. Thompson** was among the overflow crowd that watched **Lakeland** beat **Hahira**, 62-53, and **East Crisp** tame **Talbotton** in the Saturday night finals at the city auditorium. . . . **Macon** Mayor **B. F. Merritt** and Woodland's **James Woodall**, GHSA president, did the honors at presentation ceremonies along with GHSA executive secretary **Sam Burke.**

Valley Point and **Pitts** were the big surprise teams of the meet and, with a little luck, might have even gone all the way. **Portal's** shorties, coached by agriculture teacher **Billy Brown** because no other coach was available, were by far the top crowd pleasers. They "came to play," to use a **Wally Butts** phrase.

B SCORING LEADERS

Player and School	G.	Pts.	Avg.
Fillingame, Hinesville	1	37	37.0
Berryhill, Lakeland	3	79	26.3
Lance, Blairsville	1	26	26.0
Pelfrey, Valley Point	3	73	24.3
Tyler, Hahira	3	66	22.0
Adams, Bowdon	1	22	22.0
Chambers, Sandersville	1	22	22.0
Poss, Thomson	1	21	21.0
Peavy, Perry	3	62	20.7
B. Vickers, Hahira	3	54	18.0
Styles, Bowdon	1	18	18.0
Nunn, Perry	3	48	16.0
Autrey, Conyers	1	16	16.0
Wilson, Valley Point	3	47	15.7
J. Studstill, Lakeland	3	45	15.0
B. Weaver, Thomson	1	15	15.0
Akins, Blairsville	1	14	14.0
Wilson, Bowdon	1	14	14.0
Millirons, Hahira	3	39	13.0
Shipes, Lakeland	3	43	12.3
J. Smith, Thomson	1	12	12.0
Greer, Lakeland	3	32	10.7

C SCORING LEADERS

Player and School	G.	Pts.	Avg.
Carter, Talbotton	4	132	33.0
Miller, Portal	2	63	31.5
Brown, Pine Log	1	31	31.0
Warren, Pitts	3	80	26.7
Mullins, Union Point	1	26	26.0
C. Cape, East Crisp	4	96	24.0
Story, Dawsonville	1	24	24.0
J. Kelly, McRae-Helena	1	23	23.0
Banks, East Crisp	4	88	22.0
Slade, Brewton	1	18	18.0
Rowland, Brewton	1	17	17.0
S. Roland, Union Point	1	17	17.0
Rycraft, Pitts	3	50	16.7
J. Akins, Portal	2	31	15.5
N. Hill, Talbotton	4	60	15.0
Denard, Dawsonville	1	15	15.0
Morris, Brewton	1	14	14.0
Womble, Damascus	1	13	13.0
Phillips, Damascus	1	12	12.0
Coleman, Pitts	3	33	11.0
Elrod, Pine Log	1	11	11.0
Kersey, Talbotton	4	41	10.3
Darby, Tate	1	10	10.0
McDuffie, McRae-Helena	1	10	10.0
Garland, Pine Log	1	10	10.0

Davis Quint Wins Crown At Hapeville

Brick Davis Motors won the Hapeville Gold Medal basketball tournament by trouncing Ed White Sign Co., 75-50, at the Hapeville Recreation Center Sunday.

All five Brick Davis starters scored in double figures with Henry Hair high at 16.

In the consolation game, Phillip-Brown beat Armored Express, 90-81, as Bobby Baldwin hit a tournament high of 39 points.

In addition to an all-tournament team, the following superlatives were picked: Best forward, Baldwin; best center, Greer; best guard, Howard Snead of Brick Davis; outstanding defensive player, Hair; outstanding offensive player, Dick Lenholt of Brick Davis; best shot, Ed Floyd of Armored Express; most spectacular single shot, by Merrell Cook of Superior Awning from mid-court against Bob Shelley; nominations for the national Gold Medal all-America, Lenholt, Billy Saade of White Sign and Boogie Cawthorn of Phillip-Brown.

GOLD MEDAL ALL-TOURNAMENT

First Team—Bobby Baldwin (Phillip-Brown), Billy Saade (Ed White), Dick Lenholt (Brick Davis), Fred Carey (Armored Express), Howard Snead (Brick Davis).

Second Team—Charlie Woodall (Bob Shelley's), Pete Day (Hapeville), Bobby Keanum (Ed White), Al Mosney (Brick Davis), Bobby Dukes (Ed White).

CHAMPIONSHIP

Brick Davis (75)		White Sign Co. (50)
Lenholt (11)	F	Dukes (14)
Stith (10)	F	Garner (7)
Hair (16)	C	Kenum (11)
Mosny (12)	G	Saade (12)
Snead (14)	G	Bush (4)

Score at half: Ed White 24, Brick Davis 47.
Subs: Brick Davis—Woolf (4), Hunsinger (4), Plowden (4), Whight. Ed White—Garden (2), Ragsdale, Ballard.

CONSOLATION

Phillip-Brown (90)		Arm'rd Express (81)
Baldwin (39)	F	Floyd (20)
Cawthon (15)	F	Moon (10)
Leamon (8)	C	Greer (22)
Dyer (10)	G	McCauley (10)
Smith (10)	G	Carey (11)

Score at half: Armored Express 44, Phillip-Brown 34.
Subs: Phillip-Brown—Demarest (8), Wilson. Armored Express—Harvell (4), Webb (8).

TED WILLIAMS, REPORTEDLY WORKING OUT, COMING BACK

SARASOTA, Fla., March 13 (UP)—Ted Williams' return to big league baseball was regarded as a certainty tonight in the Boston Red Sox camp when word reached here that the big slugger has been working out in private.

A friend of Ted, who arrived here from Miami, informed the Red Sox that Williams has been swinging two 54-ounce bats to get his hands in shape. Williams usually suffers from blistered hands during the early stages of spring training.

Williams also was reported to have been doing some running to get his legs in shape. It was said, however, that he still has not been able to clean up his business affairs.

Williams, who hit .345 last season, announced at the close of the campaign that he was retiring from baseball and steadfastly confirmed his retirement during the winter despite repeated reports he would play again this year.

CRACKER NOTES

Crackers' Defense Lauded by McQuinn

JACKSONVILLE, Fa., March 13—Manager George McQuinn was impressed with the shart defensive performance of his Crackers in Sunday's 6-4 victory over Toledo.

Though he hurled 21 men into the first game, there wasn't a boot committed. Poochie Hartsfield, Don Damiano and Jimmy Smith reeled off a double play in the first, and Joe Della Monica, Bobby Willis and Smith negotiated a slick repeat in the sixth.

Bill Reynolds, the homer-hitting hero of the exhibition lid lifter, was used at first base in the game. However, **McQuinn says that Reynolds is considered an outfield candidate.** He was switched to the outfield last week. . . . **Fernando Rodriquez**, the missing pitcher, has been located. He's reportedly en route to camp from Havana, Cuba. . . . **Neil Strocchia**, returning for his third term as a Southern Association umpire, has been assigned to the Crackers this spring. He worked Sunday's game behind the plate. . . . Cracker owner **Earl Mann** and Brave farm director **John Mullen** viewed the game together. **Mann** and **McQuinn** will motor to Bradenton this week for a conference with **John Quinn**, the Milwaukee general manager. . . . **McQuinn** allowed **Biss Tosheff** and **Chico Oquendo** to go four innings in their first outings, because they pitched winter league ball and are ahead of the rest of the pitching class.—**OUTLAR.**

Chico Ouendo — Bill Tosheff

Ed Massey Wins Gainesville Race

Special to The Constitution

GAINESVILLE, March 13—Ed Massey, Birmingham, driving a 1953 Hudson, won the 50-lap feature of the sprint-type stock car races here Sunday afternoon before 3,500 spectators. He earned about $750.

The Constitution's All-Tournament Teams

CLASS B

F—Briggs Tyler, Hahira
F—Sam Nunn, Perry
F—Maynard Chambers, Sandersville
F—Virgil Peavy, Perry
C—Billy Pelfrey, Valley Point
C—Dale Fillingame, Hinesville
G—Ralph Berryhill, Lakeland
G—James Studstill, Lakeland
G—Clifford Adams, Bowdon
G—Bobby Vickers, Hahira

CLASS C

F—Weymon Banks, East Crisp
F—Charles Warren, Pitts
F—Jack Lance, Blairsville
F—Bobby Story, Dawsonville
C—Ralph Miller, Portal
C—Maynard Rycraft, Pitts
G—Charles Cape, East Crisp
G—Norman Hill, Talbotton
G—Norman Carter, Talbotton
G—Wallace Brown, Pine Log

HONORABLE MENTION

CLASS B—Sonny Poss, Thomson; Perry Styles, Bowdon; George Wilson, Valley Point; Louie Shipes, Lakeland; Ralph Millirons, Hahira; Bennett Mauldin, Perry; Brack Greer, Lakeland; Roy Wilson, Bowdon; Bobby Weaver, Thomson; Bruce Dyer, Valley Point; Buddy Akins, Blairsville; Jeff Autrey, Conyers; Bobby Studdard, Sandersville; Jerry Smith, Thomson; George Berry, Blairsville.

CLASS C—John Atkins, Portal; Jackie Anderson, Portal; Gene Coleman, Pitts, Rudolph Kersey, Talbotton; Slade Johnson, Talbotton; Billy Finch, Union Point; Buck Womble, Damascus; Deotis Morris, Brewton; Dennis Garland, Pine Log; John Kelly, McRae-Helena; Pete McDuffie, McRae-Helena; Harold Phillips, Damascus; Reid Mullins, Union Point; Luke Darby, Tate; Charles Slade, Brewton; Edward Rowland, Brewton; Sidney Roland, Union Point; Willis Elrod, Pine Log; Gordon Hart, Talbotton; Lee Cook, East Crisp; Thomas Cook, East Crisp; Wendell Denard, Dawsonville.

Fryer Captures Rome Stock Run

Special to The Constitution

ROME, March 13 — Harold Fryer, Chattanooga, took first place in the sportsman limited modified auto race here before 2,300 fans Sunday afternoon to pocket first-place prize of $250.

Second was Fred Slayton, Chattanooga, while others, in order, were: Ivan Stevens, Chattanooga; Jack Jackson, Atlanta; Max Bell, Atlanta, and Charley Mincey, Atlanta.

Big Ten Checks NCAA TV Plan

CHICAGO, March 13 (UP)—Big Ten athletic directors and faculty committee members will meet tomorrow to consider the 1955 National Collegiate Athletic Assn. plan for football television.

The Western Conference television committee, headed by Ohio State athletic director Dick Larkins, will make its recommendations.

Warren Wins Calder Golf

SAVANNAH, March 13 (UP)—Hobart Manley Jr. gave up the Mary Calder Open golf title today to another Savannahian, Matt Warren.

The long-hitting amateur, who had won the title five times in a row, was beaten by professional Warren after six holes in a sudden-death playoff. They had tied earlier at 220.

It was the third time in three tries that Warren had won top professional money of $150 in the tournament, and the first time a professional had ever walked off with the low score for the 54-hole event.

Leo Beckmann, professional at Mary Calder came in as second professional, while Tommy Aimar, also of Savannah, copped second amateur prize.

THE FIX IN SPORTS

Which sports are fixed? How is it done, and who does it? Could you spot a fix if you saw one? April Esquire tells the explosive story of Mizo Schwartzberger, mastermind behind the Manhattan College scandals. Mizo calls himself a crook, and he's done his best to prove it. He's "taken" big-time Reno gamblers for 75 G's, drugged horses, manipulated betting and arranged for boxers to take a fall. In April Esquire, he names names, tells how the fix is made and the story behind it. He even lists his four basic rules for sucker bait . . . bait that might be you. Don't miss THE FIX IN SPORTS in

April Esquire now on sale

It is utterly impossible to make a better Bourbon whiskey than Old Charter...

Suppose we don't try to put in words what happens with your first taste of this great whiskey. Instead – imagine you have started with the finest Kentucky whiskey ever made. Then you have waited for 7 full years to ripen it slowly, perfectly – Then recall the finest-tasting whiskey you have ever known and imagine one silkier, mellower and smoother. Do these things –and then taste Old Charter.

Tick, tock . . . tick, tock . . . the whiskey that didn't watch the clock . . . *seven long years!*

OLD CHARTER

Kentucky's Finest Straight BOURBON

KENTUCKY STRAIGHT BOURBON WHISKEY • 86 PROOF • 7 YEARS OLD • OLD CHARTER DISTILLERY CO., LOUISVILLE, KY.

Warning Shot Kills Convict at Reidsville

Continued From Page 1

twice "about getting too close to him."

When the detail was about 300 yards from the prison, Hatcher whirled and fired at the ground in front of the convicts. Buckshot richocheted and struck five of the men.

Hatchett said that one convict testified before the coroner's jury that the detail had been warned twice about getting too close to Hatcher.

The convict, Hatchett said, testified that members of the detail "were anxious to get back to the dormitory and didn't like the pace he (Hatcher) was setting."

Testimony indicated Hatcher was about 15 feet from the first line of convicts when he fired, Hatchett said.

The incident has resulted in orders that prison officials rigidly enforce rules requiring the lead guard to stay at least 30 yards in front of the prisoners, Hatchett said.

Usually work details include no more than 50 convicts for three guards, Hatchett said. He added that the prison's overcrowded population accounted for Friday's unusually large detail.

The prison also has a guard shortage problem, Hatchett said. "We are short at least 10 guards," he said. "We're having trouble finding qualified men who will go to work for what we can pay them."

$1,525,000 Suit on Winchell N.Y. Paper Ends

NEW YORK, March 13 (AP)—The New York Daily Mirror published tonight a statement ending a $1,525,000 libel suit brought by The New York Post and its editor, James A. Wechsler, against columnist Walter Winchell and the American Broadcasting Corp.

The Mirror statement said:

"Walter Winchell has authorized the editor to state that he never said or meant to say in The Mirror or over the air that The New York Post or its publisher, or Mr. James A. Wechsler, its editor, are Communists or sympathetic to communism. If anything which Mr. Winchell said was so construed, he regrets and withdraws it.

"The Mirror, too, wishes to retract any statement which was subject to such construction.

"Diverse litigation now pending between The Post and its editor and the Hearst Corp., American Broadcasting Corp., and Mr. Winchell has been discontinued by all parties, thus ending a lengthy controversy."

Miss Redwine Named Executrix

Miss Elizabeth Redwine has been named sole executrix of the will of her father, former State Revenue Commissioner Charles D. Redwine, who died March 8, a Redwine family spokesman said Sunday.

The will has not yet been probated.

The spokesman said the Redwine business enterprises will be managed as they were before Mr. Redwine's death.

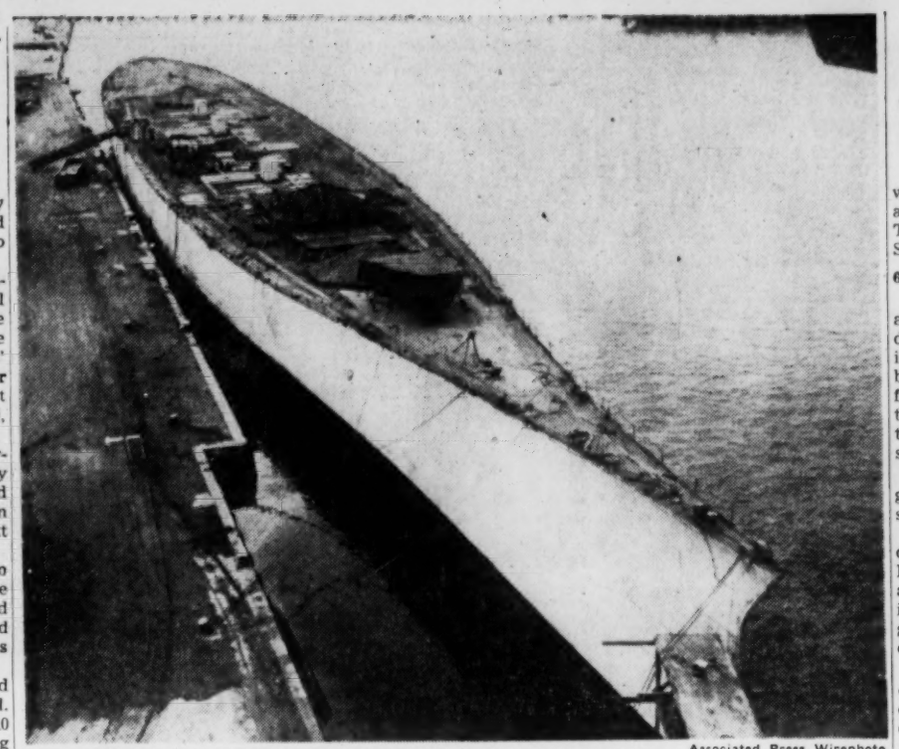

Associated Press Wirephoto

ROCKET LAUNCHER?—PORTSMOUTH, Va., March 13—The half-finished $50,000,000 battleship Kentucky lies moored to a Navy pier here while the government tries to decide what to do with her. Work on the Kentucky stopped when World War II ended. Rep. Wiliam E. Hess (R-Ohio) has suggested she might be suitable for conversion into a guided missile vessel.

Foresters Lose Ground Against Fires In South Georgia; New Spots Flare Up

Continued From Page 1

where a fire burned over 1,900 acres Saturday and last night. This blaze was under control Sunday.

60,000 ACRES GONE

Altogether, an estimated 60,000 acres of timberland have been destroyed in north central Florida during the past week. The biggest damage was a 27,000-acre fire on the Madison-Taylor County line, which is now under control but is being watched constantly.

Winds which whipped the Georgia blaze Saturday and last night subsided during pre-dawn hours.

Lavinder said a heavy dew fell during the night and "things are looking better but there is still a lot of work to be done. There is always the chance the fire will get going again like it did Saturday."

Scattered showers were forecast for south Georgia late Sunday afternoon and night and Monday.

HIGHWAYS CLOSED

Sgt. T. C. Catledge of the Georgia State Patrol said portions of U.S. Highways 1 and 84 and Georgia 121 were closed Saturday night to keep motorists out of the danger area.

Georgia Forestry Director DeLoach said a fire at Double Branch ran seven miles to the Brunswick highway, jumped the highway at Toggins turpentine still and threatened several dwellings and other buildings before it was brought under control shortly after Saturday midnight.

"That fire is still under control but is hard to hold," DeLoach said.

A unit of the Georgia National Guard from Waycross volunteered to aid in fighting the blaze.

HARD TO HOLD

Another fire, about 14 miles southeast of Waycross, ran east to southeast to the Johns Pond swamp area for a distance of 10 miles. It was stopped by backfiring from Hoboken road and is being held with great difficulty.

In Ware County's Sewanee Lake area a large blaze is "temporarily under control but is a terrific threat," DeLoach added.

Aiding in the fight against the wildfires is a helicopter from the Savannah unit of the Georgia National Guard. The pilot is Lt. J. H. Strickland.

Also sent to help are five airplanes and tractor-plow units from Camden, Glynn, Franklin, Pope, Cherokee, Richmond, Floyd, Hall, Banks, Morgan, Walton, Warren, McDuffie, Fulton and Gwinnett Counties.

Lowndes County reported 14 fires Saturday. Coffee County had 8, Appling 4, Clinch 2 and Pierce 4.

FIRST DISTRICT

First District Forester Walter Stone at Statesboro reported 88 wildfires in that area. A total of 546 fires have been reported in the First District in the past eight days. They destroyed between 10,000 and 15,000 acres of timberland.

McIntosh County reported 10 fires, Liberty 13, Long 13, Effingham 11, Bryan 6, Bulloch 6, Burke 4, Candler 1, Chatham 4, Emanuel 8, Jenkins 1, Screven 6 and Tattnall 5.

ACCOUNTS INSURED UP TO $10,000
Never Less Than
3%
Since Organized in 1929
LEGAL FOR TRUST FUNDS
Out-of-Town Accounts Welcomed
Chas. V. Minor, President
HOME SAVINGS & LOAN ASS'N
GROUND FLOOR PALMER BLDG.
33 Forsyth St., N. W. MA. 9932
Atlanta 3, Ga.
"Serving Our Community Since '29"

COMPLETE BOOKKEEPING AND TAX SERVICE
Office Open Until 8 P.M.
A. L. BLOEMER
323 Mtg. Guarantee Bldg. MAin 8154

Change or Liquidate 104 U.S. Money Agencies, Hoover Unit Asks

Continued From Page 1

be stopped for a substitute system of purchase agreements.. Crop loans outstanding now amount to more than $3,000,000,000.

2. The Rural Electrification Administration, created in 1935 to finance electrical and telephone services in rural areas, should be put on a "self-supporting" basis and merged into the private enterprise system.

ASK MUTUALIZING

3. Similarly, the mortgage loan insurance program of the Federal Housing Administration should be reorganized to secure its financing from private sources, subject to federal regulation.

4. The President should be permitted to raise the down payment requirements for home loans insured by the FHA.

5. Loans to colleges for housing for students and faculties should be stopped.

6. Loans to cities to finance planning of a reserve of public works should be ended.

7. The Export-Import Bank of Washington should cease all short-term, commercial loans, and become the sole federal agency for making long-term export loans and loans to foreign governments.

8. The commission indicated a belief that the Small Business Administration no longer is necessary. But it recommended that it be continued for two more years during which time "it will have an opportunity to demonstrate its usefulness to small business on sound business principles."

The commission estimated that its reorganization plans would ultimately reduce the national debt by $7,331,943,000 through the return of capital funds and the cancellation of authority for further borrowing.

"SAVE $200 MILLION"

Ultimate annual savings, moreover, would amount to an estimated $200,000,000 by increases in fees and interest rates and a halt in government interest-paying on federal securities held by lending agencies.

As of June 30, 1954, it said, 104 agencies were engaged in lending, guaranteeing and insuring activities involving $244,000,000,000.

Specifically, the Hoover group recommended complete liquidation of the 12 Production Credit Corporations, the Agricultural Marketing Act revolving fund, the Federal Farm Mortgage Corp., and the loans for college housing. These agencies, it said, have served their purpose.

Besides the REA and the FHA, the agencies that would be merged into the private enterprise system under federal regulation would be the Federal National Mortgage Assn., the Federal Intermediate Credit Banks and the banks for cooperatives.

This would be done primarily, the commission said, by "mutualizing," that is, the beneficiaries of loans, guarantees, or insurance would make proportionate payments to retire capital stock owned by the government.

This was a program advanced by the old Hoover commission, and several agencies that have been so "mutualized" include the Federal Reserve Banks, the Federal Land Banks, and the Home Loan Banks and the Federal Deposit Insurance Corp.

CROP LOANS

In recommending an end to crop loans, the commission declared that the Commodity Credit Corporation instead should rely in the price support program on commodity purchase agreements. These are now used, but represent a relatively minor part of the support program. Most of the nation's farmers prefer loans.

As of Jan. 31, 1955, the Agriculture Department reports, outstanding price support loans amounted to $3,214,371,275. In contrast, purchase agreement had a value of only $62,035,000.

"Instead of making loans to the farmer, based on price support levels pending his decision as to when he wishes to sell the commodity, the CCC should enter into contracts to purchase the commodities from the farmer at the support level, and leave to him, as before, the determination of when he sells them," the Hoover group said.

It added this would result in "no change" in the farmer's situation. It said he would be able to borrow advances on his crops from private banks.

The five commission members who dissented are Attorney General Herbert Brownell Jr., Arthur S. Flemming, the defense mobilizer; Joseph P. Kennedy, former ambassador to Great Britain; James A. Farley, former postmaster general, and Rep. Chet Holifield (D-Calif).

"FAULTY" REPORT

Holifield objected to the entire report on the ground it was "faulty in concept and method." He charged the recommendations would make it "harder for American citizens to buy homes, or to get loans for their farms and businesses."

Brownell opposed any reduction, much less an end, to federal help in urban planning for public works. He also objected to proposals on the REA and the Export-Import Bank.

To stop short-term bank loans, he declared, would seriously impair the country's foreign trade program and adversely affect its foreign policy. Kennedy and Flemming agreed with him on this point.

Farley made no specific dissents, but declared critically that the report failed to give adequate reasons for recommending changes in certain organizations which have "served a good purpose." He cited the CCC, the REA, the Export-Import Bank, and the Farmers Home Administration.

DO NOT BE DECEIVED
ALL RATES ARE NOT THE SAME
SUDDATH MOVING & STORAGE CO.
LONG DISTANCE MOVING SPECIALISTS
Own and operate a large fleet of moving vans equipped with everything to move fine furniture—courteous and experienced men.
Call us for comparison and save
FREE ESTIMATES WITHOUT OBLIGATION
CALL WALNUT 6795
36 Years of Satisfactory Service
OUR RATES ARE LOWER
SUDDATH MOVING & STORAGE CO.
Large Modern Deluxe Furniture Coaches
19 Ivy St., N. E. WAlnut 6795

OPPORTUNITY TO SECURE AN EXCLUSIVE DISTRIBUTORSHIP (ATLANTA AREA)
Here is an unusual and rare opportunity to acquire a highly profitable distributorship of products allied to the building specialty field in the Atlanta area. Distributor permitted to operate on retail basis in the major market.
Product is nationally advertised and manufactured by AAA-1 company (largest in industry). This area has a sales potential in excess of $500,000 annually and will show a higher than average percentage of profit. Distributor selected must take active part in the business. Minimum investment of $25,000 required.
Will interview principals only. For private conference, write Box J. M., 843, Journal-Constitution, giving complete bank and business references and phone number. Replies will be held in strict confidence.

Read how easily, how pleasantly a stunning figure can be yours, this new "full-stomach" way to reduce!
lose ugly fat ...yet eat *all* you want!
NO Starvation Diets
NO Tiresome Exercise
NO Dangerous Drugs

You, too, can have a slender figure... attract admiring glances... yet never suffer a hungry moment with the R.D.X. "Full-Stomach" Plan!

Being fat's no laughing matter. But starvation diets are torture ... may be dangerous. Often make you nibble between meals. Strenuous exercise may merely increase your appetite...so you actually add weight.

That's why the safe R.D.X. "Full-Stomach" Plan is so amazing. No rigid diets, no tiresome exercise, no dangerous drugs, no hormones. You lose ugly fat ... but still eat all you want, still feel your energetic self!

How It Works

The clinically-tested R.D.X. Plan helps reduce your craving for fattening foods. At the same time, you fill your stomach with all you want ... never suffer "hunger tantrums". You lose weight naturally, fast! Feel pleasantly full...yet ugly fat seems to melt away!

Ugly fat seems to melt away, day by day! Almost before you know it—the R.D.X. way—you've lost weight naturally and fast!

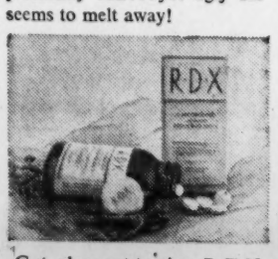

Get pleasant-tasting R.D.X. tablets today. Lose all the weight you want ... or your money back!
DRUG LANE Rexall STORES

For Banking Convenience Around the Clock..

Deposit by mail with the C&S SPEEDMAILER

Speedmailer permits you to bank with The C&S at any of the 2,200 mail boxes in Greater Atlanta. Use it to make deposits to your checking account. You'll save trips to town, parking problems, waiting in line.

The colorful Speedmailer envelope stands out, is easy to find in a crowded drawer or desk. You can fill out and mail it in less than a minute. You write your name and amount of deposit *only once*. Return mail brings your receipt and a new Speedmailer—for your next deposit.

Open an account with The C&S. See how convenient it is to bank with the Southeast's most comprehensive banking system.

Some other C&S conveniences you'll appreciate
- 10 locations in Greater Atlanta
- 7 drive-in banking windows
- 9 customer parking lots
- 103 teller windows
- 10 night depositories

The CITIZENS & SOUTHERN NATIONAL BANK
and Affiliates in Atlanta
Member Federal Deposit Insurance Corporation
BIG BANK SERVICE WITH NEIGHBORHOOD CONVENIENCE

SAVE ON HOUSECLEANING NEEDS

SPRING CLEANING SAVINGS SPREE

Kroger®
LIVE BETTER · FOR LESS

10c OFF giant package of cheer GIANT SIZE **72c**

SAVE 10c on next purchase of one economy size with coupon in package. SPIC and SPAN GIANT **79c**

DOUBLE COUPON OFFER!
Save 10c on next purchase of 1 giant or 2 large with coupon in package.
Free Diapers — Curity — with coupon in package. Worth 59¢ retail.
IVORY FLAKES GIANT **72c**

Banish Nasty Odors!
WIZARD WICK DEODORIZER
Pink and green, makes air smell fresh and clean!
Each **39c**

Buy 4! Save More!
AJAX
THE FOAMING CLEANSER
in handy carry-home bag
4 for 49¢

FREE FLOWER SEEDS
95c package with every can of
SIMONIZ
NON-SCUFF FLOOR WAX
Quart **98¢**

CLOROX
For whiter, more sanitary linens. For brighter, fresher kitchens and bathrooms
Half Gal. **33c**

JOHNSON'S GLO-COAT QT. 98c JUBILEE WAX PT. 59c

WIN A MINK!
$150,000 MINK CONTEST!
Prizes Given Each Week For 4 Weeks: 3 Mink Coats, 18 Mink Stoles, 80 Mink Scarves
Get details at Kroger
LUX TOILET SOAP BATH SIZE 2 for 25¢ REG. 3 Bars 25¢

Clean-Up Time Special!
BAB-O CLEANSER
Buy several cans of this popular cleanser — save at Kroger.
2 Reg. Cans **25¢**

WIN VALUABLE PRIZES SAVE ON COUPON OFFERS

The Economy Polish!
AEROWAX FLOORWAX
No rubbing — self-polishing. Save at Kroger.
Qt. **65¢**

WIN A DRYER!
$100,000 CONTEST
500 Westinghouse Automatic Dryers Given — Each Prize Winner Gets A 25 lb. Pail of All Detergent.

Avalon **Clothes Line** ..... 40-Ft. Line **35¢**
10-quart size **Galvanized Pails** ..... Each **49c**
24-oz. size **Avalon Brooms** ..... Each **$1.19**

ALL DETERGENT
New washday favorite in automatic washers. 10 Lbs. **$2.47**

All Purpose · Wet Strength **SCOT-TOWELS** giant Reg. 19¢ **31¢**

OCELLO NO. 2 SIZE
SPONGE 29c

PINEAPPLE FANCY CRUSHED ACAPULCO BRAND . . . No. 303 Can **19c**

TURNIP GREENS FRESH HOME-GROWN Lb. **10c**

GROUND BEEF KROGER FRESH . . . . . Lb. **29c**

SOS MAGIC SOAP PADS
LARGE BOX **25¢**

A House cleaning "Must"
NYLONGE SPONGES
Soft. Sturdy. Extra absorbent. Buy several — use 'em for many, many housecleaning needs.
2 Pack Deal **49¢**

Tenn. Takes Dixon-Yates Dispute to Court Today

New York Times News Service, Special to The Atlanta Constitution

WASHINGTON, March 13—The State of Tennessee will take to court tomorrow its fight to kill the Dixon-Yates private power contract.

Counsel for the state and a host of public power bodies and associations in Tennessee will file an appeal from a Securities and Exchange Commission ruling on Dixon-Yates financing. The petition will be presented to the United States Court of Appeals for the District of Columbia.

In the court test, Dixon-Yates opponents will rely heavily on two major points:

1. That the SEC committed an error of law in finding that Dixon-Yates met requirements for integration of public utility systems as set forth in the Public Utility Holding Company Act of 1936.

2. That the SEC also erred when it ruled that the Dixon-Yates proposal did not violate the prohibition on interlocking relations or concentration of control of public utility systems against the public interest.

The integration point produced the single dissent in the SEC's 4 to 1 approval of a Dixon-Yates stock issue.

The $107,250,000 Dixon-Yates contract is between the Mississippi Valley Generating Co. and the Atomic Energy Commission. Mississippi Valley will construct a steam plant at West Memphis, Ark., to feed power into the Tennessee Valley Authority.

Mississippi Valley was created by Middle South Utilities, Inc., headed by Edgar H. Dixon, and the Southern Co., whose chairman is Eugene A. Yates. Middle South will hold 79 per cent of the $5,500,000 in common shares to be issued by Mississippi Valley and the Southern Co. will take the remainder.

The SEC granted its approval to the $5,500,000 stock issue. Dixon-Yates has yet to file for approval of the major portion of its financing that will come mainly from New York insurance companies and banks.

In dismissing Tennessee's contention that the Dixon-Yates acquisition of Mississippi Valley failed to tend towards economical and efficient development of an integrated public utility system, the SEC said:

"With respect to the Middle South system, the MVG plant is to be located within its present service area, and we think it clear that no problem with respect to the 'single area or region' test is presented.

"With respect to the Southern system, although the MVG plant will lie beyond the territory which that system presently serves, we do not think the location of the proposed MVG is so far removed geographically and functionally as to place it outside the permissable area or region of Southern's system within the meaning of the act."

SEC member Paul A. Rowan, however, noted that the proposed plant would be 150 miles from the nearest point in Southern's service area. He said that under the circumstances, "it is clear that the proposed acquisition is not to meet any present needs of the Southern system for power and is not related to any further development of that system."

Associated Press Wirephoto

THIS IS THE ARMY?—LEGHORN, Italy, March 13. The fellow with the Army-was-never-like-this look is Cpl. John Bennet of Carnegie, Pa., 62-year-old veteran of 14 years' service. His affectionate greeter is British movie star Barbara Shelley. The buss made it an evening to remember for Bennet at the opening of an enlisted men's club here.

IKE'S PEACE USE PROGRAM

Scientists of 19 Nations Arrive for Atom Studies

LEMONT, Ill., March 13 (AP)—Representatives of 19 foreign nations arrived at the Argonne National Laboratory today for the first training course in atomic reactor oepration to be offered under Presidendt Eisenhower's atoms-for-peace program.

During the seven months course, 31 representatives from other nations of the free world and nine representatives of American industry will be trained in various phases of nuclear engineering at the Atomic Energy Commission installation.

Dr. W. Kenneth Davis, director of the AEC's Division of Reactor Development in Washington, told the students the course can yield knowledge and skills that will "confound those who claim that only by revolution and blood can man as a whole reap the benefit of nature and his labor." He added:

"The knife is both a healer and a killer, fire warms and destroys, and atomic energy can enrich or obliterate civilization. We here in the United States are convinced that not only can it enrich but that it must be used for the common good. It is to this end that we believe that the ways of the atom must be known to all nations."

The course, which will be followed by two subsequent seven-month sessions for other students, is designed to implement President Eisenhower's offer of Dec. 8, 1953, to share atomic energy with other nations.

The nations and the number of representatives enrolled in the first course are:

United States 9, Argentina 2, Belgium 4, Brazil 1, Egypt 2, France 2, Greece 2, Guatemala 1, Indonesia 1, Israel 1, Japan 2, Mexico 1, Pakistan 2, Philippines 1, Portugal 1, Spain 2, Sweden 1, Switzerland 1, Thailand 2.

Choir Scholarship Offered Atlanta Boy

Ronald Nunn, 11, son of Mr. and Mrs. C. C. Nunn of 768 Brookridge Dr., NE, has been offered a four-year scholarship to the Choir School of St. Thomas Church, New York City. The scholarship is valued at $4,800.

He will not accept the offer because his parents feel he is "too young to go so far away from home."

British TV Gets New Star—Baby For Mom Series

LONDON, March 13 (AP)—Britain's most publicized baby was born today to Mrs. Betty Lait who has been appearing for nine months in an expectant mother series of British television.

The British Broadcasting Corp. announced that Mrs. Lait, 27, gave birth to a seven and one-half pound daughter, Sarah Mary Catherine, at 6:40 a.m.

The BBC, which has been keeping a close check on Mrs. Lait since her last program more than two weeks ago, said the mother would now appear in a program called, "Bringing up Baby." The first program in the series was scheduled for April 6.

Hope To Cut Mart Perils —Fulbright

New York Times News Service, Special to The Atlanta Constitution

WASHINGTON, March 13—As the Fulbright committee's "friendly study" of the stock market grinds on, the chance of a great body of new regulatory legislation grows smaller.

Over the weekend Sen. Fulbright (D-Ark), chairman of the Senate Banking and Currency Committee, reiterated his stand on the matter.

NEW LAWS

"I never hoped or believed," he said, "that a lot of new laws would come out of this. I don't like to put new laws on the books. I hoped, however, we might educate the public and thereby eliminate some of the dangers of what Prof. (John Kenneth) Galbraith calls 'an over-emphasis on capital gain.' "

The senator said on the NBC-TV show, Youth Wants to Know, that the hearings have "raised a warning signal" that may prevent "catastrophic conditions" such as those preceding the market crash in 1929.

He said he hopes the hearings will help to stabilize the market and also encourage amateur investors to be more cautious with their money.

Most of the "manipulation and riggings" which preceded the 1929 crash have been eliminated by legislation, the senator said.

MAY EDUCATE

There is also a possibility the arguments before the committee may educate the executive branch of the government to use some of its powers to restrain speculation. Already the President has sent to Capitol Hill a request for reenactment of the Renegotiation Act.

This followed assertions in the committee sessions that the strong advance of the aircrafts and other defense stocks might be linked to the expiration of the old act. The presidential move is considered largely responsible for the 4½ per cent break in the stock market last week, which was headed by the stocks most likely to be affected.

'You're Dulles?' No, Says Acheson; 2 Army Officers 'Duck Under Table'

New York Times News Service, Special to The Atlanta Constitution

WASHINGTON, March 13—Dean G. Acheson, the former secretary of state, got on a train the other day for New York and went into the dining car for lunch. The only place available was at a table occupied by two Army officers, who thought they recognized him as he sat down.

Finally, one of them said: "Excuse me, but your face is familiar. We think we know who you are."

"Oh?" Acheson said.

"Yes," the other said. "You're John Foster Dulles, aren't you?"

"No," Acheson said. And that's all he said, too.

Take Gander at Blonde Hatching Goose Eggs

MIAMI, March 13 (AP) — A shapely blonde wearing shorts shifted uneasily on nine goose eggs today while passing tourists, wide-eyed boys and eager Marines gave her words of encouragement.

Pretty Patricia Godbee settled down to a month's unusual employment while a hillbilly band blared "Turkey in the Straw." She hopes to hatch the eggs within 29 days.

W. C. French, the man who hatched up the sit down stunt, agreed to pay Patricia $300 for her maternal efforts in the hope of drumming up more business for his all-night service station and drive-in restaurant.

RECLINING CHAIR

Under terms of the unusual contract the blue-eyed 21-year-old waitress must not leave her "nest" more than four minutes at a time. The eggs are carefully packed in tissue and imbedded in a reclining chair, which serves as Patricia's bed at night.

"We're also using a heating pad because Patricia's body temperature is three to five degrees lower than a mother goose," French explained. "But I'm sure Patricia will make the grade and we'll get nine goslings right on schedule."

Patricia echoed French's confidence and reported "everything is going just fine."

The big problem was one of poundage, and both French and Patricia were brooding over it. French said Patricia now weighs 134 and is expected to go higher because of little exercise.

WEIGHT PROBLEM

"If she hits 150," said French, "we will start worrying about the eggs."

Patricia indicated she will be worrying about her figure as well. She has received two modeling offers since the stunt began Saturday night.

French was "somewhat disappointed" by the size of the crowds during the first 24 hours and announced he will install a shower next to Patricia's "brooder house," a glass-enclosed structure around her reclining chair.

"The crowd will be able to see her head when she takes one of her quickie showers," he promised.

But Marines from nearby Miami Air Station already were flocking to the scene. Many stopped by during the night to see Patricia in two-piece pajamas, but Patricia said "I still managed to get a good night's sleep."

The average American consumed 352 pounds of fluid milk in 1954 compared to 399 pounds in 1945.

Stassen Sure Good Asian Basis Laid

By WHITNEY SHOEMAKER

WASHINGTON, March 13 (AP)—Foreign Aid Chief Harold E. Stassen returned today from a tour of what he called "The Arc of Free Asia." He said he was sure the foundation is being laid for a successful economic buildup in that part of the world.

"The needs are great," Stassen said, but he added that the non-Communist governments of Southeast Asia are preparing for area development "in an intelligent way."

Tomorrow he will report to President Eisenhower and Secretary of State Dulles on the conclusions he reached during a three-week, 30,000-mile flying trip that touched seven Asian nations

In talking with a reporter at the airport, he declined to discuss a fresh storm of Senate criticism aimed at trade between some Western nations and Red China, including the voyage of a Finnish tanker carrying jet plane fuel for the Chinese Communists.

Stassen, as head of the Foreign Operations Administration, seems certain to face congressional quizzing about the trade issue. Sen. McClellan (D-Ark) announced yesterday he plans an investigation.

GEORGIA ROUNDUP

Fayette Jails 2 Suspected In 9 Robberies; 1 Atlantan

Two men who have allegedly confessed to participating in a series of thefts in Fayette County have been jailed in Fayetteville on charges of burglary, according to Sheriff Hugh Stinchcomb.

The sheriff identified the pair as James W. Laster, unemployed, of Woolsey, Fayette County, and Grady T. Ward, grocery clerk, 690 Pryor St., Atlanta.

Stinchcomb said part of the loot was found in an Atlanta hotel room.

The sheriff said that Laster was arrested Thursday in Bibb County, and Ward was arrested Friday in Atlanta.

Stinchcomb said the men are suspected in nine Fayette County robberies, mostly of grocery stores, since Feb. 10.

Cotton Meetings

Meetings will be held in **Calhoun** Tuesday and **Gainesville** Wednesday to discuss cotton's place in the state's economy, acreage allotments, production and marketing problems and research information on insect and disease control. . . . Nancy King, 17, senior at **Cedartown High School**, has won a college scholarship given by the **Rome** Elks lodge and a chance to compete for state and national awards. . . . Erle Cocke Jr. of **Atlanta** and **Dawson** has been elected to the board of directors of the State Mutual Insurance Co.

FFA Initiates 8

Eighty-nine Future Farmers were initiated to the Junior Farmer degree in ceremonies at **Rockmart.** Chapters represented were those at **Cedartown, Canton, Dallas, Hiram, Rockmart, Taylorsville, Adairsville, Holly Springs** and **Cass High.** . . . Miss Inez Wallace of **Atlanta,** state homemaking supervisor, was honored at **Lyons** Saturday for her assistance to FHA chapters of the state. She received a gift during the Second District FHA convention.

Miss Wallace

Pilot Judged Dead

An Air Force officer missing since the jet plane he was piloting crashed near Trenton, Fla., Friday has been officially listed as dead. He was 1st Lt. Alvin R. Bouchard, 24, an instructor at **Moody Air Force Base.** Capt. Carl George, 32, student pilot on temporary duty at **Moody,** survived but doctors at a **Gainesville, Fla.,** hospital reported he lost his left leg below the knee and his left arm was mangled.

Milledgeville Elks

Culver Kidd has been elected exalted ruler of the **Milledgeville** lodge of Elks, succeeding Wilbur B. Nall. . . . Miss Julia Smith of **Eastman,** reporter for **Dodge County** Superior Court and the Oconee Circuit for 15 years, has moved to **Macon** and now works in the Federal Circuit, Southern District, composed of **Athens, Valdosta, Thomasville, Americus** and **Columbus.** . . . The annual 4-H Club achievement program will be held at 7:30 p.m. Monday in the VFW Home at **Quitman.**

2 Rodeos Set

Rodeos will be held during March at **Waycross** and **Claxton,** both to benefit local projects. The **Waycross** event will take place Thursday, proceeds to go to the **Waycross** baseball club. **Claxton's** rodeo, to provide funds for tennis courts, will be held March 28-29. . . . Four **Turner County** communities have entered the Southwest Georgia Rural Improvement Contest. The communities are **Inaha, Amboy, Bethel** and **Rebecca.** . . . The **Americus** Board of Education has ruled that, effective next fall, children must be six years old on or before Nov. 1 to be enrolled in the first grade.

REAL ESTATE LOANS
• Friendly Service
• No Application Fee
• No Red Tape
• Pre-Payments Permitted
STANDARD FEDERAL SAVINGS AND LOAN ASS'N
J. L. R. Boyd, Sec'y & Atty.
Grant Bldg. MAin 6619

Save! UP TO 50%
Hold on there a minute! Why this sudden decision to discard a mattress which yesterday was good enough to use? Look at this offer.
ALSO Box Springs Rebuilt and Re-covered $12.50 Up
Innerspring MATTRESS
MADE FROM YOUR OLD MATTRESS JUST LIKE A NEW ONE!
AS LOW AS $14.50 COMPLETE
Satisfaction Guaranteed
INCLUDES • all new steel coil springs • complete refelting • all sterilized materials • new covering
ONE DAY SERVICE
WA. 5797
FOR REPRESENTATIVES WITH SAMPLES
IMPERIAL BEDDING COMPANY
135 AUBURN AVENUE, N. E.

on famous
O-Cedar Sponge Mops

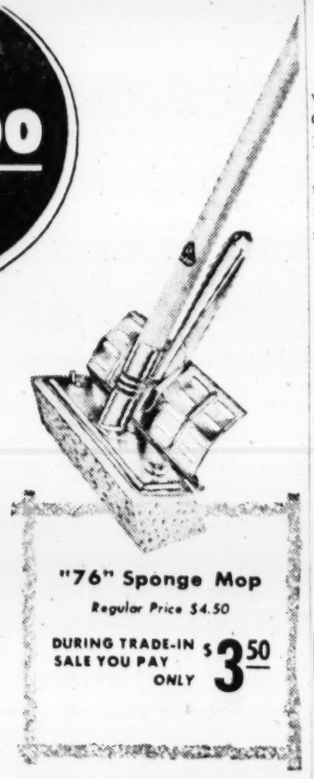

"76" Sponge Mop
Regular Price $4.50
DURING TRADE-IN SALE YOU PAY ONLY $3.50

Any old mop, brush or broom is worth $1.00 as a Trade-in. Bring it in when you buy or later when convenient

Your choice of two famous O-Cedar Sponge Mops . . . for $1.00 less than regular price—if you trade in a used or discarded mop, brush or broom of *any* kind. The "76" has the handy built-in squeezer . . . the "88" has the "push-pull" squeezer that works from the handle . . . both keep your hands dry. Remember, O-Cedar Sponge Mops are the country's standard of quality . . . built to take years of steady use. Yes, here's a chance to save a full $1.00 on a genuine O-Cedar Sponge Mop. Don't wait!

"88" Sponge Mop
Regular Price $5.50
NOW DURING TRADE-IN SALE $4.50

Available where you buy cleaning supplies

This offer good for limited time only

DANGER—FLIES AHEAD
"GEORGIA-LUME"
All-Aluminum Window Screens
Rid yourself of the inconvenience and expense of old-fashioned window screens by installing "Georgia-Lume" All-Aluminum Wire in Aluminum Frames.
"GEORGIA-LUME" All-Aluminum WINDOW SCREENS OFFER THESE ADVANTAGES:
• Are Made To Last a Lifetime
• Can Never Rust or Warp
• Never Need Painting or Fixing
• 80% Lighter—Easy to Handle
AMAZINGLY LOW IN PRICE
CUSTOM MADE—EVERY ONE FITS
Phone or write for Free Demonstration
Sold, Installed and Guaranteed by
GEORGIA TENT AND AWNING CO.
Serving Ga. Folks for Over 25 Years
228 Margaret St., S. E.
Atlanta, Ga., CYpress 7551

End wash-day worries with a GE DRYER
DRYS—FLUFFS—REFRESHES CLOTHES ELECTRICALLY

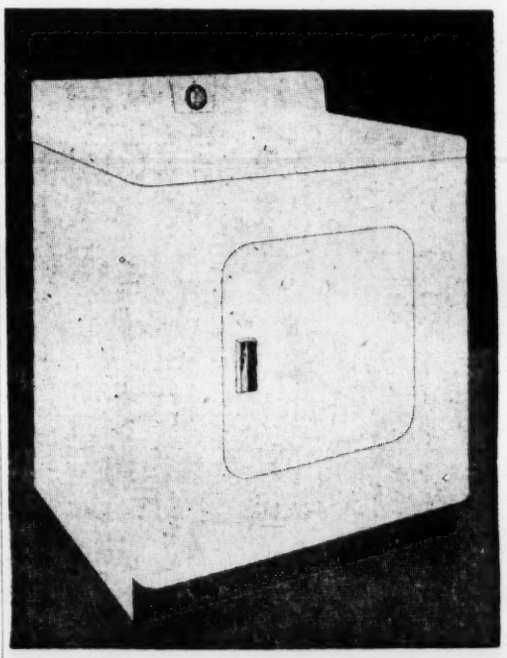

Model DA330—Two Other Oval Models

FOR ONLY $149.95

Every day is a good drying day when you own a General Electric Dryer. It saves your clothes from sun-fading, makes them soft, fluffy and sweet smelling. It saves you clothesline drudgery and weather worries.

TRY ONE TODAY!
We now offer Free Home Trial to you residing in the Atlanta area. See how this labor saving appliance can end your wash day worries.
CALL US FOR FREE HOME TRIAL TODAY!
SEE IT TODAY! LIBERAL TERMS
EUBANKS APPLIANCE CO.
112 N. EAST POINT ST. CA. 8824
AUTHORIZED DEALER GENERAL ELECTRIC APPLIANCES

Thrasher Hints Abolishing Credit for U.S. Income Tax

The possibility of raising Georgia's income by abolishing federal income tax deduction from the state income tax was raised Sunday by B. E. Thrasher Jr., state auditor.

Thrasher said the State Problems Study Committee, of which he is a member, should consider the possibility because of the relatively low yield of the state income tax.

COMPARISON

He pointed out that North Carolina takes in $75,000,000 annually in income tax while Georgia realizes $26,000,000. The population and per capita income of both states are comparable, he added, but North Carolina does not allow federal income tax to be deducted.

Thrasher and State Rep. W. Colbert Hawkins of Sylvania, another member of the committee, were guests on WSB-TV's Press Gallery, presented by The Atlanta Journal. James Saxon Childers, editor of The Journal, moderated. The guests were interviewed by Don Carter, city editor, and Harold Davis, staff writer.

Hawkins said the committee has "not determined that a raise in taxes is absolutely necessary." He added, however, that "I suspect we might have to have a tax increase."

RAISE TAXES OR CURTAIL

Thrasher was more pointed in his views on the state's need for revenue. He said that regardless of economies that might be effected in state operations, the state must raise taxes or curtail services.

If additional state revenue hasn't been provided by October, Georgia will have to curtail all state programs, Thrasher said. He explained that the state surplus of $14,000,000 is being used to finance current services and that the surplus will be exhasted by October.

He said that without additional revenue Georgia will have to reduce the school program by 17 per cent—at a time when the schools need an increase in finances.

FIND ECONOMY

Hawkins said the study committee's first obligation to the public is to find means of economizing in state operations.

Secondly, he said, the committee should try to find ways of increasing collection of present state taxes. He said Revenue Commissioner T. V. Williams already has increased collections.

Then, Hawkins said, taxes should be increased if necessary. "We ought to keep the tax raise as small as we possibly can," he added.

Red Cross Helps Obtain Vital Leaves

The Red Cross neither approves nor denies emergency military leaves, an official said Sunday.

G. Arthur Howell

G. Arthur Howell Jr., Home Service chairman for the Greater Atlanta area, said some families have this misconception.

"We only send information on the emergency to the military and they make the decision," Howell explained.

Besides leave verification, the Home Service staff, upon military request, checks home conditions for hardship discharges. Background studies of hospitalized or confined soldiers are made, too.

"The Red Cross also offers financial aid as well as information to servicemen and their families," Howell said.

Besides referring servicemen's dependents to proper agencies for aid, the Red Cross offers the same service for veterans and their dependents.

Contributions to the Red Cross campaign, which continues through April 5, help make these services possible, Howell said.

VA Speeds Up Home Loan Aid For Georgians

The Veterans Administration speed-up plan in handling GI loan applications should reduce the line of 3,000 Georgians waiting for home loans.

Pete Wheeler, director of the State Veterans Service Department, said the amount of money appropriated by Congress for "direct VA loan" was only a drop in the bucket."

This resulted in a long line of applications, with many veterans waiting nearly a year for their loans to be acted upon.

The VA's new procedure is to refer all applications for direct home loans to the newly-created Voluntary Home Mortgage Credit Program regional committees. These committees will secure loans through private lenders. They will be VA-guaranteed, bearing 4½ per cent interest rate as the direct VA loans, he said.

Board Chairman Of Met Resigns

NEW YORK, March 13 (AP)—The Metropolitan Opera's board chairman, George A. Sloan, resigned today because of the press of business affairs and "certain commitments in public matters."

Save $1.29

ON TRIPLE LAYER! VANADIUM STAINLESS STEEL

FLINT-WARE

with the amazing Radiant Heat Core

1½ QUART COVERED SAUCEPAN Regular $5.95 value only $4.66

February 11 to March 25 only

Start your Flint-Ware set with this wonderful 1½ Qt. Covered Saucepan . . . it will be the most-used pan in your kitchen. Flint-Ware has the Radiant Heat Core . . . the magic core sandwiched between two layers of Vanadium Stainless Steel that conducts heat, not just across the bottom of the pan, but all the way up the sides, too! Flint-Ware is a dream to clean — it washes clean easy as dishes. And, Flint-Ware has self-basting self-storing lids; oven proof knobs and handles. See Ekco's Flint-Ware TODAY.

FLINT-WARE makes all other cookware old fashioned

AND LOOK AT THESE OTHER WONDERFUL FLINT-WARE UTENSILS

Available at DAVISON-PAXON CO.

2nd week of the Cox-Gardner HOME FURNISHING CENTER

GRAND OPENING

FREE PARKING FOR OUR CUSTOMERS

Just let one of our salesmen sign your parking ticket

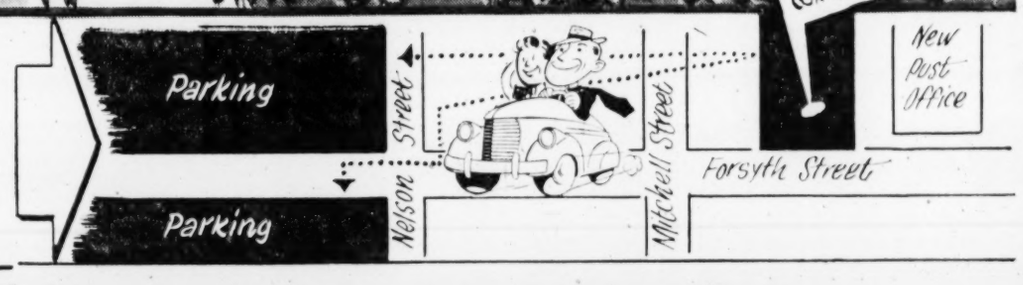

Sensational Prices on These Nationally Advertised Items

DISCOUNTS up to 50% on SMALL APPLIANCES — FURNITURE and ALUMINUM OUTDOOR FURNITURE

1/3 OFF on SCHEAFFER and PARKER PENS

SPECIAL! — SPECIAL!
16" ROTARY ELECTRIC
LAWN MOWER $29.95
With 50 Feet of Cord

DISCOUNTS on
- G-E REFRIGERATORS
- FRIGIDAIRE WASHERS AND REFRIGERATORS
- MAYTAG WASHERS
- WESTINGHOUSE WASHERS AND REFRIGERATORS

LIMITED SUPPLY

REG. $1.49 LADIES' HOSE 49c Limited Supply

SUNBEAM—G-E—TOASTMASTER SMALL APPLIANCES

Limit One to A Customer

	List	Our Price		List	Our Price
Sunbeam Mixer	$45.75	$22.99	G-E Iron—E33	$12.95	$6.49
Sunbeam Portable Mixer	$19.95	$9.95	G-E Coffee Maker—P30	$29.95	$14.99
Sunbeam Toaster	$27.50	$13.75	G-E Portable Mixer—M10	$19.95	$9.99
Sunbeam Coffee-master	$37.50	$18.75	G-E Standard Mixer—M12	$43.95	$21.99
Sunbeam AP Percolator	$26.95	$13.49	G-E Toaster—T82-B	$19.95	$9.99
Sunbeam AP10 Percolator	$29.95	$13.49	G-E Skillet Without Lid	$19.95	$9.99
Sunbeam CF5 Deepfryer	$21.50	$10.75	G-E Automatic Sandwich Grill—G-42	$22.95	$11.49
Sunbeam FP Automatic Fry Pan	$19.95	$9.95	Toastmaster 1B14	$23.00	$11.50
G-E Iron—F23X	$9.95	$4.99	Toastmaster 1B16	$27.50	$13.75

CARPETING VALUES

3-PLY TWIST $6.87
ALL WOOL! MADE IN U. S. A.

ALL-WOOL WILTON $7.97
Carved Pattern

PLUSH VISCOSE $4.95
Jute Back

	Widths 9	12	15
Rose			x
Turquoise		x	x
Rose Beige		x	x
Lt. Green	x		x
Dk. Green	x		
Pearl Grey		x	
Smoke Grey	x	x	x
Nutris		x	x
Beige		x	
Grey		x	
Green		x	
Champagne		x	
Cocoa		x	
Green		x	
Grey		x	

¼-INCH RUBBER PAD 1.47
32-OZ. WAFFLE PAD 49c
SOLD ONLY WITH OUR RUGS AND CARPETS

Cox-Gardner HOME FURNISHING CENTER

OPEN 'TIL 9 WEEKDAYS— 'til 6 p.m. Saturday

93 Forsyth St.
Phone WAlnut 2976

ELECTRIC SHAVERS

	List	Our Price		List	Our Price
Remington "60"	$29.50	$14.75	Sunbeam W and WZ	$27.50	$13.75
Remington Duchess	$21.50	$10.75	Sunbeam	$29.90	$14.75
Schick "20"	$26.50	$13.25	Norelco	$24.95	$12.49
Schick Custom	$28.75	$14.37	Ronson	$28.50	$14.25

Let Us Show You How to SAVE Money on NEW Furniture

TV and Radio Today

CIRCUS COMES TO TV—The circus will occupy a prominent place in television during the next few days. Courageous Mara, left, who returned to the circus after suffering a broken back, nonchalantly rehearses for the big Ringling Bros. and Barnum and Bailey opening which will be telecast on WSB-TV Tuesday, March 29. Emmett Kelly, right, adds his famous frown to Henry Fonda's face as the actor is made up for televersion of Emmett's book "Clown," to be seen at 9 p.m. March 27 on WAGA-TV.

ED SULLIVAN

'Emmy' Awards Stir Protests

NEW YORK, March 13—Broadway TV colony really steamed at the "Emmy" awards. The shabby deal given Jackie Gleason, underscored by the fact that his two supporting players, Art Carney and Audrey Meadows, were honored while Gleason was ignored, is particularly griping.

Best reflection on the awards is this: Of the 10 top programs in the February Nielsen ratings, only one, "Disneyland," was honored.

"I Love Lucy," the public's No. 1 favorite, got nothing. The Coasters picked Loretta Young over Lucille Ball and Eve Arden. A year ago, Ben Gross and this reporter warned the Eastern TV moguls that if they didn't step in, the West Coast "Emmy" sponsors would take control, make up daffy classifications for balloting, give the Easterners a bad deal. It has come to pass.

Under the glass top of Wilbur Clark's desk, in the Desert Inn, Las Vegas, "Never Admit Defeat" attracted this reporter's attention. Clark assured me hastily that it didn't apply to the roulette players and the dice shooters who invade the desert town.

"Whenever the going is rough," he explained, "I look at that and read it, because it outlines just a few of the rough spots in the career of a pretty famous American, Abraham Lincoln." He lifted the glass top of the desk and handed me the card:

1831, Lincoln failed in business.
1832, defeated for State Legislature.
1833, again failed in business.
1834, elected to State Legislature.
1835, his sweetheart died.
1836, suffered nervous breakdown.
1838, defeated for speaker.
1840, defeated for elector.
1843, defeated for Congress.
1846, elected to Congress.
1848, defeated for Congress.
1855, defeated for Senate.
1856, defeated for vice president.
1858, defeated for Senate.
1860, elected to presidency.

Not long ago, your reporter mightily enjoyed "Prince of Players," the story of the Booths, whose blacksheep son inflicted the mortal wound from which Lincoln died. On the night we attended the flicker, there was hardly a corporal's guard in the theater despite the magnificent performances of Richard Burton as Edwin Booth, John Derek as the inflamed John Wilkes Booth, Raymond Massey as the father.

Produced and directed by Philip Dunne with extraordinary observance of detail, this picture should have done well as the box-office. It didn't.

A movie, to be commercially successful, must play to audiences of millions of people.

The task of a writer of books is not so difficult. If a Carl Sandburg book on Lincoln sells 50,000 copies, his publisher is in the velvet.

In other words, a Sandburg appeals to a specialized and select audience.

TV, Radio Highlights

DRAMA

Lee J. Cobb plays the lead in "Break Through the Bars," when Medic focuses attention on the manic-depressive.—Channel 2 (NBC-TV) at 9 p.m.

Skip Homeier, George MacReady and Inger Stevens have the starring roles in "The Conviction of Peter Shea," the story of a man wrongly convicted of manslaughter.—Channel 5 (CBS-TV) at 10 p.m.

"A Stone for His Son," the story of a man who turns against his own son because he married an Indian girl, is set for Robert Montgomery's show. Walter Matthau and Gale Page star.—Channel 2 (NBC-TV) at 9:30 p.m.

SPECIAL EVENTS

Herman Talmadge welcomes Morris Abram, Atlanta attorney, and Robert Elliott, Columbus attorney, to the Georgia Spotlight.—Channel 5 (Local) at 7 p.m.

VARIETY

A special "live" remote from the John Wanamaker store in New York, closed after decades in business, will feature an auction of the store's most valuable pieces.—Channel 2 (NBC-TV) at 7 a.m.

Garry Moore presents a preview of Easter finery by America's top designers.—Channel 5 (CBS-TV) at 10 a.m.

Charles Coburn and Cathy Downs take part in a special comedy routine on the Eddie Cantor Comedy Theater.—Channel 11 (ABC-TV) at 9:30 p.m.

Mrs. Helen Chappel White will be interviewed during the Kitchen Klub. She'll talk about her book, "This Is the Life."—WSB-Radio (Local) at 9:05 a.m.

MUSIC

Perry Como sings "Sincerely," "Manhattan," "Door of Dreams."—Channel 5 (CBS-TV) at 7:45 p.m.

Jerome Hines, Met basso, salutes the Irish with "When Irish Eyes Are Smiling," "I'm In the Mood for Love," "Son Lo Spirito," and "Every Day Is Ladies' Day."—Channel 11 (ABC-TV) at 8:30 p.m.

Tenor Brian Sullivan sings "I'll Take You Home Again, Kathleen," and "Salut' Demeure," from Faust—WSB-Radio (NBC) at 9 p.m.

TV IN REVIEW

'Crime in the Streets' A Compelling Drama

By JACK GOULD
New York Times News Service
Special to The Constitution

NEW YORK, March 13—Television's remarkably fine season in drama continues. In "Crime In The Streets," which was seen on Tuesday evening over ABC - (WLWA) Reginald Rose wrote social drama of enormous power and human insight. John Cassavetes contributed an immensely compelling performance. Chalp up another major hit.

Rose's subject was a timely one — the angry, bitter and dangerous world of teen-age hoodlums who live on the sidewalk and are driven irresistibly to violence. His play dealt with the leader of the "Hornets," who impulsively decides he must commit a murder.

REPORTER

Rose was not interested in sensationalism. He has the essential qualification for a skilled dramatist; he is a reporter. He has an ear for speech and a penetrating, probing curiosity to learn why people are as they are. His portrait of Frankie, the leader, was a profile etched in terror, toughness and understanding.

As superbly brought to life by Cassavetes, Frankie was a study in delinquency. He was a born leader turned against society. He was sullen, bitter and resentful. He had no use for his mother and he bullied his little brother. But in the fire escape or on the sidewalk he had an identity; he was a big shot.

Rose's bare story told of Frankie's decision to murder a neighbor whose testimony had helped send one of the gang to reform school. He enlists the aid of two other teen-agers and they first practice the technique of homicide on a drunk. Finally, their intended victim comes along and is pulled into an alley. At the last moment it is the little brother of Frankie who prevents the killing.

MATURITY

But it was the detail, maturity and vividness of Rose's dialogue that made the play. He showed the terrifying gulf that can tear a family apart—when a parent no longer communicates with his child. In an ugly, dirty, poor neighborhood where there never is privacy, Rose brought out, hoodlums can find security in their own philosophy: If you're good, you're neglected; if you're bad, you're noticed. "Crime in the Streets" was as much an important educational document as a play.

The performance by Cassavetes was rare artistry. He gave Frankie a dark, brooding interpretation that was almost frightening in its reality. He made agonizing vivid and human the forces that compelled the teen-ager to try killing, to substitute hate for love, to find an illusory dignity in evil. Cassavetes is going to be heard from in the future.

COMPANY TOPS

The rest of the company was exceptionally well cast. Robert Preston was extremely good as the welfare agent who by patience and common sense battles the teen-age hoodlums and finally takes over Frankie's rehabilitation. Mark Rydell, as the teen-ager looking forward to a thrill, was fine, as was Ivan Cury as the son of the candy store proprietor. Van Dyke Parks was moving as Frankie's little brother and Glenda Farrell was good as the distraught mother.

Sidney Lumet's direction was a top-flight order and the settings of Fred Stover were remarkable, especially his uncannily life-like recreation of a city street. "Crime in the Streets" was a production from the drama department of Young & Rubicam, the advertising agency, which should give serious consideration to the possibility of a repeat performance.

WQXI-TV

Monday

7:00 Test Pattern	7:45 This Big Town
5:30 Big Picture	8:00 Bingo
6:00 Sportscope	9:00 J. Murray
6:15 News	9:15 Hank's Pranks
6:30 Las V. Seven	9:30 Feature Film
7:00 Weath. Report	10:40 Sons of Caly
7:05 A'dale P'boys	11:00 News; Sign Off
7:30 To Be Ann.	

NETWORK TIMETABLE

MON. A. M.	WSB-TV—2 (NBC)	WAGA-TV—5 (CBS-D) *Network Programs	WLW-A—11 (ABC)	WSB-750 (NBC) FM 98.5 Meg.	WAGA-590 (CBS) FM 103.3 Meg.	WGST-920 (ABC) FM 94.1 Meg.	WQXI-790 (Mutual) *Network Prog.
5 :00	Silent	Silent	Silent	Silent	Silent	Silent	Silent
:15	Silent	Silent	Silent	Dixie Farm	Silent	Sign On	Silent
:30	Silent	Silent	Silent	News: Dixie	Gospel Time	Hillbilly Hits	Silent
:45	Silent	Silent	Silent	Farm & Home	Farm Fest	Hillbilly Hits	Silent
6 :00	Silent	Silent	Silent	Sunup Ser.	Hillbilly	Hillbilly Hits	Sign On
:15	Silent	Silent	Silent	Jeffers'n Jam	Hit Revue	Hillbilly Hits	News; McKee
:30	Silent	Silent	Silent	News; Sunup	News; Early	Hits & Hymns	Bob McKee
:45	Silent	Silent	Silent	Serenade	Worm; W'ther	Finis J. Dake	Bob McKee
7 :00	Today*	Morning Show*	Silent	News	News	Rise & Shine	News; Bob
:15	Today*	Morning Show*	Silent	Merry-	Early Worm	Rise and	McKee
:30	Today*	Morning Show*	Silent	Go-Round	News	Shine	N'ws; Watson
:45	Today*	Morning Show*	Silent	News	Early Worm	Atlanta	Bob McKee
8 :00	Today*	Morning Show*	Silent	News*	News*	Rise and	N'ws; Watson
:15	Today*	Morning Show*	Silent	Morning	Early Worm	Shine	Bob McKee
:30	Today*	Morning Show*	Test Pattern	Melodies	Early Worm	Rise and	Bob McKee
:45	Today*	Morning Show*	Cartoons	Morning Mel.	Early Worm	Shine	Arlene-Bill*
9 :00	Today in	Rel.; School	Fun With Fran	News; Kitchen	News*	Breakfast	News; Bob
:15	Georgia	Valiant Lady*	Fun With Fran	Klub	Wom. World	Club*	Watson's
:30	Today in	Morn. Edition	Fun With Fran	Listen	with Helen	Breakfast	Platter
:45	Georgia	Portia F. Life*	Fun With Fran	Ladies; News	Parris; News	Club*	Party
10 :00	Ding Dong	Garry Moore*	Little People	News; Dr. P	Arthur	True Story*	Watson's
:15	School*	Garry Moore*	Little People	Joyce Jordan*	Godfrey*	Whispering	Party
:30	Way of Wrld*	Arthur	Cartoons	Dr's. Wife*	Arthur	Streets*	Watson's
:45	Shella Grhm*	Godfrey*	Cartoons	Break Bank*	Godfrey*	Girl Marries*	Old Tunes
11 :00	Home*	Perry's	Uncle Bill's	Strike It Rich*	Arthur	Companion*	Florida
:15	Home*	Kitchen	Show	Strike It Rich*	Godfrey*	M'ning Music	Calling*; N's
:30	Home*	Strike It Rich*	Uncle Bill's	Phrase Pavs*	P'tree Party	Dean Dickens	Queen for
:45	Home*	Strike It Rich*	Show	2nd Chance*	Rosemary*	Dean Dickens	a Day*

MON. AFT.	WSB-TV—2 (NBC)	WAGA-TV—5 (CBS-D) *Network Programs	WLW-A—11 (ABC)	WSB-750 (NBC) FM 98.5 Meg.	WAGA-590 (CBS) FM 103.3 Meg.	WGST-920 (ABC) FM 94.1 Meg.	WQXI-790 (Mutual) *Network Prog.
12 :00	News	News	News; Twin	News	News	Golden Hour	Break Bank*
:15	Tenn Ernie*	Love of Life*	F'ture Theater	Farm News	Aunt Jenny*	Golden Hour	News*
:30	Feather	S'ch Tomor'w*	Twin Feature	Back to	Helen Trent*	Golden Hour	Cuzzin Lem &
:45	Your Nest*	Guiding Light*	Theater	the Bible	Gal Sunday*	Golden Hour	Bob McKee
1 :00	"Shipyard	TV Ranch	Twin Feature	Mrrkers; Ga	Road of Life*	Golden Hour	Cuzzin Lem &
:15	Sally" with	Road of Life*	Theater	Jubilee	Ma Perkins*	Golden Hour	Bob McKee
:30	Gracie F'lds	Welcome	Twin Feature	Little Show	Dr. Malone*	Mama Goes	Cuzzin Lem &
:45	and Sidney	Traveler*	Theater	Little Show	Guid Light*	a Shopping	Bob McKee
2 :00	Howard	R. Q. Lewis*	Twin Feature	Housewives	Wen Warren*	Atlanta	Hank's
:15	"Sally"	Garry Moore*	Theater	Corner	Perry Mason*	Carousel	Pranks
:30	My Hero	House Party*	Surprise	Eddie Cantor	Nora Drake*	Atlanta	Hank's
:45	My Hero	House Party*	Party	Eddie Cantor	Brighter Day*	Carousel	Pranks
3 :00	Great Gift*	Big Payoff*	Surprise	News; Woman	Hilltop Hse.*	Atlanta	Hank's
:15	Gold. Wdws.*	Big Payoff*	Party	in Love*	House Party*	Carousel	Pranks
:30	One Man's F.*	Bob Crosby*	Cartoons	Pep'r Young*	House Party*	Carousel	Hank's
:45	Miss M'rl'we*	Bob Crosby*	Capt. Video	R't Happiness*	School of Air	Ballroom	Pranks
4 :00	Hawkins F.*	Brighter Day*	Red Barry	Backstg. Wife*	2nd Mrs. B.*	Tune Tycoon*	Hank's
:15	First Love*	Secret Storm*	Red Barry	Stella Dallas*	Dixieland	Tune Tycoon*	Pranks
:30	C. Ruggles*	On Your	Bandstand	Widow Brown*	Top Five	Tune Tycoon*	Hank's
:45	Mod. Rom.*	Account*	Matinee	Wom. in H'se*	Top Five	Tune Tycoon*	Pranks

MON. EVE.	WSB-TV—2 (NBC)	WAGA-TV—5 (CBS-D) *Network Programs	WLW-A—11 (ABC)	WSB-750 (NBC) FM 98.5 Meg.	WAGA-590 (CBS) FM 103.3 Meg.	WGST-920 (ABC) FM 94.1 Meg.	WQXI-790 (Mutual) *Network Prog.
5 :00	Pinky Lee*	Memo for	Bandstand	Just Plain Bill*	N's; Top Five*	Tune Tycoon*	Hank's
:15	Pinky Lee*	Milady	Matinee	Lorenzo Jones*	Top Five	Tune Tycoon*	Pranks
:30	Howdy	Adventure	Lucky 11	Music Man	Sports; News	Tune Tycoon*	Traffic
:45	Doody*	Theater	Ranch	Pays to M'ry*	G. Lombardo	Tune Tycoon*	Jam.; News*
6 :00	Woody	H'neers Qtte.	Lucky 11	Music to	A. Jackson*	Tune Tycoon*	Sportscope
:15	Willow	Sports Parade	Ranch	Remember	Georgia News	Tune Tycoon*	N'ws; Watson
:30	Cartoons	World Sports	News; Weather	Sports Parade	Panorama	Bill Stern*	Peachtree
:45	Wea.; News	Weather, News	Abernathy Qt.	News	L. Thomas*	Wilson News	Open House
7 :00	Big Town*	Ga. Spotlight	Corliss	Cavalcade	Musical	J. Vanderc'k*	F. Lewis Jr.*
:15	Big Town*	H. Talmadge	Archer*	of Song	Headliners	On the Spot	Watson; News
:30	Tony M'tin*	News*	Name's	M. Beatty*	Choraliers*	Music Out	Gab Heatter's
:45	News C'van*	Perry Como*	the Same*	One Man's F.*	Ed Murrow*	of the Night	G. Lombardo
8 :00	Caesar's	Burns and	Liberace	Henry Taylor	The Norths*	Footlight	Bingo
:15	Hour*	Allen*	Liberace	Best of All*	Norths*; N's*	Favorites	Bingo
:30	Caesar's	Talent Scouts*	Jerome	Best of All*	Talent	Jerome	Broadway
:45	Hour*	Talent Scouts*	Hines*	Best of All*	Scouts*	Hines*	Cop
9 :00	Medic*	I Love Lucy*	Lee Roy	Telephone	Perry Como*	Opera	Top
:15	Medic*	I Love Lucy*	Abernathy Qt.	Hour*	Bing Crosby*	Auditions*	Secret Files
:30	Robert	December	Eddie Cantor*	Band of	Amos and	Moonlight	Murray-
:45	Montgomery*	Bride*	Eddie Cantor*	America*	Andy*; N's*	Serenade	Go-Round
10 :00	Robert	Studio One*	Live	Fib. McGee*	Tennessee	Edw. Morgan*	Murray
:15	Montgomery	Studio One*	Atlanta	Gildersleeve*	Ernie*	Music	Go-Round
:30	Lone Wolf	Studio One*	Wrestling	Red Cross	Trent	Until	Johnny
:45	Lone Wolf	Studio One*	Wrestling	Preview	Presents	Midnight	Murray
11 :00	Newsroom	News	News; Sky	5-Star Final	News*	Music Until	Go-
:15	Newsroom	Teleview	Theater	Music Man	Dance Orch.*	Midnight	Round
:30	Tonight*	Silent	Sky Theater	Music Man	Sincerely	Music Until	Murray-
:45	Tonight*	Silent	Sky Theater	Music Man	Yours; News	Midnight	Go-Round
12 :00	Tonight*	Silent	Sky Theater	Music Man	Sincerely,	Silent	Murray-
:15	Tonight*	Silent	Sky Theater	Alex Dreier*	Yours	Silent	Go-Round
:30	Tonight*	Silent	Sky Theater	Sleepy	Sign Off	Silent	Murray-
:45	Tonight*	Silent	Sky Theater	Hollow	Silent	Silent	Go-Round
1 :00	Ref.; News	Silent	Silent	Silent	Silent	Silent	News; Silent
:15	Silent	Silent	Silent	Silent	Silent	Silent	Silent

JOHN CROSBY... MR. TV

He wrote that Liberace played the piano as if he were wearing two catcher's mitts . . . that Kate Smith can't even sing *Trees*. He drinks scotch and earns $40,000 a year for writing about 3,500 words a week. April Esquire takes a very revealing tour inside and around Mr. John Crosby, king of the TV watchers. Crosby today is quite different from the Crosby who turned his Yale dormitory into a co-educational affair. Does he really like radio and TV? How does he handle the enemies his column makes? How does he act at home and away? Don't miss THE CRITICAL MR. CROSBY in

April Esquire now on sale

HANDCUFFED?
Because You Lack a
HIGH SCHOOL DIPLOMA
You can get one at HOME in your spare time. If you are 16 or over and have left school, write for interesting free booklet--tells you how!
AMERICAN SCHOOL, Dept. D.,
P. O. Box 412, N. S. Sta., Atlanta, Ga.
Send me your free 44-page High School book
Name.....
Address.....
City.....State.....

after Colds, Flu or Sore Throat
FEEL STRONGER FAST
Build-Up TIRED BLOOD* . . . Speed-Up Recovery!
If you feel tired and weak after illness, it may be due to iron-poor, Tired Blood. To *feel stronger fast*, try GERITOL, the high potency tonic that begins to strengthen Tired Blood in just 24 hours!
In only one day GERITOL iron is in your bloodstream carrying strength and energy to every part of your body. Two tablespoons of GERITOL contain twice the iron in a pound of calves' liver, 7 times the iron in a pound of spinach.
Mrs. N. B. of St. Louis, writes: "Geritol certainly does away with that tired, down-and-out feeling. After a recent short sickness I bought a bottle of Geritol to get back the energy I had lost. I thank Geritol for the wonderful job it did in restoring my energy and putting me back on my feet."
Mrs. N. B. obviously had tired blood. If you've been feeling tired and worn-out lately because of tired blood due to a recent illness, get GERITOL, liquid or tablets.
Feel Stronger Fast — in 7 days or your money back!
SAVE $1.00—Buy Economy Size
*Due to iron-deficiency anemia.
GERITOL for TIRED BLOOD
DRUG LANE STORES

Make with a TV SMILE
NEW Kontrol DENTAL STAIN REMOVER
SAFELY TAKES OFF UGLY TOBACCO and FOOD STAINS
KEEP TEETH "DENTIST WHITE" WITH Kontrol 49¢ ALL DRUG COUNTERS
MARK ALLEN CO.

WANTED MEN
FOR THE
TV FIELD
IN THIS AREA
Wages $100 and up per week paid qualified personnel. No experience necessary. Will arrange training for industry that WILL NOT INTERFERE WITH PRESENT EMPLOYMENT. If interested get in NOW while opportunities are still available. Fill out and mail coupon below to "TV OPPORTUNITY," Box G. L., 852, care of Constitution-Journal, Atlanta, Ga.
NAME_____
ADDRESS_____
OCCUPATION_____AGE_____
My working hours are from_____
Radio-Television Training School, Inc. 467-Q

BRIAN SULLIVAN
Tonight on The Telephone Hour
WSB 9 p.m.
NBC Network
WITH DONALD VOORHEES AND THE BELL TELEPHONE ORCHESTRA

WHAT'S THE WEATHER?
BARRETT TELLS YOU EVERY MORNING 6:45-6:50 A.M.
Monday thru Friday
WSB 750 on your radio
ATLANTA
BARRETT ROOFS
"Between the World and the Weather since 1854"

Spring SPECIAL
FULL SIZE
GE RANGE
★ Pushbutton Controls
★ High Speed Calrod® Surface Units
★ Big Wide-Opening Oven
★ All Calrod® Oven Units
★ Focused Heat Broiler
$166.00
$8.50 Per Month
THIS GENERAL ELECTRIC SPRING SPECIAL
AVAILABLE FOR A LIMITED TIME AT THIS LOW PRICE
FREE PARKING
OPEN FRIDAY 'TIL 9 P. M.
PRIOR TIRE CO.
Don't Cuss.. Phone Us!
HOOD
PEACHTREE and PINE STS.
WAlnut 8866

listen to history as it is being made
WORLD NEWS ROUNDUP
NBC Correspondents cover all the news
WHERE it occurs — WHEN it occurs
every weekday—8:00 a. m.
Now Brought To You Tuesday, Thursday & Saturday
by the AMERICAN TIRE CO.
WSB RADIO
DIAL 750

Marietta Highway Termed Unsafe

By BOB SIBLEY

The Marietta four-lane highway has become unsafe for today's high-speed vehicles, a veteran highway engineer warned Sunday.

B. P. McWhorter, division engineer for the U.S. Bureau of Public Roads, said the "dream highway" of the 1940s has become obsolete.

"And the only solution to the problem is to construct a new highway at another location," he declared.

McWhorter said the highway has been turned into a "service road" and won't do for through traffic.

REASONS LISTED

The Atlantan cited the increasing number of serious accidents on the Marietta highway to back up his statements. He listed these reasons for the mishaps:

1. Lack of controlled access.
2. Only a four-foot separation between opposing lanes.
3. Vehicle lanes too narrow.
4. Grades too steep.

"SERVICE ROAD"

"Roads and streets running into the Marietta four-lane highway have reduced it to a service road," McWhorter said. "Each side road, intersection and paved business driveway — some of which extend more than 300 feet — represent a hazard."

The four-foot separation between opposing lanes is much too narrow to prevent headon collisions, the engineer said. "We strive for 35 to 40 feet between lanes on today's highways."

Vehicle lanes on the Marietta highway are less than 10 feet wide, whereas today's highways have much safer 12-to-13-foot lanes.

The highway was located about 1932 and graded between 1933 and 1937, thus accounting for the too steep grades, McWhorter explained.

The engineer, who helped locate the highway, said progress had outmoded the road. "High-speed vehicles and increased traffic have surpassed all expectations," he said.

McWhorter said revamping the present highway is out of the question. "It would cost more to obtain right of ways and rework the highway than it would to build a new one," he declared.

The State Highway Department listed 184 accidents, 79 injuries and four fatalities for the 10-mile stretch from the Fulton County line to Marietta during 1954.

By comparison, the new U.S. 41 four-lane, south of Atlanta—with few access roads, wide separation between lanes, wide vehicle lanes and practically no grades—had considerably fewer wrecks.

The 14-mile stretch from the Fulton line to Hastings Bridge in Clayton County had 71 accidents, 25 injuries and no deaths during 1954, the State Highway Department reported.

A breakdown of the Marietta highway accidents shows 101 were rear end (following too close, stopping for turns), five headon, 58 angle collisions (from side roads, streets), one pedestrian, nine ran off road and 10 others.

McWhorter recalled that the Marietta highway was completed about 1940 and was responsible in part for the location for the wartime Bell Bomber Plant in Marietta.

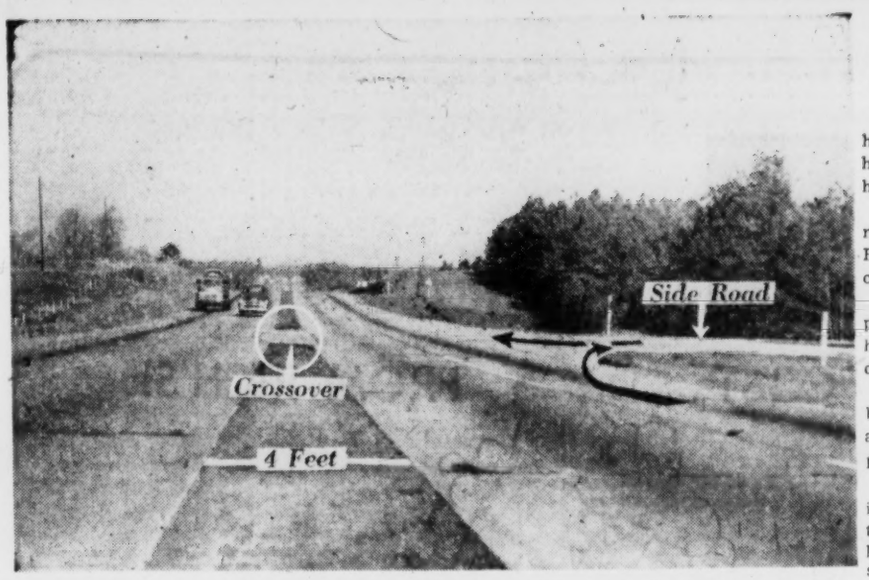

Staff Photo—Guy Hayes

DANGERS FROM MANY ANGLES PRESENT AT TERRELL MILL ROAD

Side Road, Narrow Separator, Narrow Lanes Present Hazards to Drivers

Staff Photo—Guy Hayes

CURVE, GRADE AT RIVER BRIDGE CAUSE MANY SERIOUS MISHAPS

Circle Shows Sharp Curve and Grade Which Give Little Warning of Danger Ahead

Staff Photo— Bob Dendy

AUTO TURNING LEFT AT SPRING ROAD HAZARD TO BOTH LANES

Hill Obscures Autos Slowing for Turn on Marietta Four-Lane Highway

WHY LIVE WITH THIS?

RE-UPHOLSTER

YOUR OLD LIVING ROOM SUITE BETTER-THAN-NEW!

WHEN YOU CAN HAVE THIS

FREE

THIS WEEK ONLY!

This Lovely 2-Pc. Table Lighter with your order

OVER 200 FABRICS

Now, enjoy beautiful, more comfortable furniture at a fraction of new furniture prices . . . yes, even sale prices! And above all . . . Southern's famous GUARANTEED WORKMANSHIP gives furniture that is actually BETTER-THAN-NEW. Call today to see fabric samples in your home. No charge or obligation.

SOFA & CHAIR AS LOW AS $59.50 EASY TERMS

INCLUDING ALL LABOR & MATERIALS

Add $20 For Complete Rebuilding

FREE! • Decorator Service • Pickup and Delivery • Notarized Guarantee

Dial (AL. 5639) A-L-L N-E-W Any Time Day or Night

OVER 25,000 SATISFIED CUSTOMERS

SOUTHERN Upholsterers

EARLY WEEK

A&P Super Markets

Specials

BUY 'EM AND SAVE

Prices effective all week

BIG VALUE . . . WASHINGTON
Apples RED WINESAPS 2 Lbs. 25c

PRICED EXTRA LOW . . . U. S. NO. 1
Potatoes IRISH WHITE 10 Lb. Bag 39c

SPECIAL VALUE . . . KEYSTONE BRAND FROZEN
Grape Juice 2 6-Oz. Cans 29c

SPECIAL LOW PRICE . . . BANQUET BRAND
Pot Pies • CHICKEN • BEEF • TURKEY 2 8-Oz. Pies 37c

PRICED LOW . . . "SUPER-RIGHT" PURE
Pork Sausage 1-Lb. Roll 29c

Open All Day Wednesdays!

A&P Super Markets
• Atlanta • Marietta • Decatur
• Smyrna • Hapeville
• College Park • East Point

In change there is opportunity

Increasingly, American families are showing self-reliance

Millions of families can now chart their course with new confidence, new independence.

Millions of American families, on their own, are achieving greater financial independence. In doing so, they are gaining peace of mind, greater confidence, stronger self-reliance. They are earning an added measure of independence, and are in a position to do many things they could not do twenty years ago. This is one of the most significant changes taking place in America today.

One indication of this trend has been the tremendous expansion of family protection plans. For example:

- **Hospital, surgical and medical plans.** About 100 million Americans are now covered by some form of voluntary protection against the cost of medical care. Only 12 million had such protection in 1940.
- **Pension plans.** More than 10 million people are now covered by pension plans—millions more than in 1940.
- **Life insurance.** More than 93 million people now have life insurance, compared with 65 million people in 1940.

Life insurance is by far the largest single element in the family's security program. It is bought to guarantee a financial backlog if the father were to die; and families are discovering other uses of life insurance—to cover the mortgage, to help pay for the children's education, to build an adequate retirement program.

As a result of the added peace of mind growing out of the expansion of family protection plans, more American families are living happier and more productive lives. They are able to plan their living, both for today and for the future, with greater confidence.

Institute of Life Insurance

Central Source of Information about Life Insurance
488 MADISON AVENUE, NEW YORK 22, N. Y.

GEA Parley Here To Feature Session For 'Exceptional Children' Teachers

A special meeting for teachers of "exceptional children" — first to be staged in history of the Georgia Education Assn. — will be one of the affiliate group events of this year's GEA convention.

Dr. Wishnik

The four-day GEA conference, scheduled for Wednesday through Saturday, annually features a number of meetings of "special interest" groups. This time, in addition to the regular affiliate group session, the program includes a get-together of the Georgia Assn. of College Registrars and Admission Officers.

Dr. Samuel M. Wishnik, professor of maternal and child health at the University of Pittsburgh School of Public Health, will speak to teachers of exceptional children on "Implication of Deviations for Education."

Dr. Wishnik will speak at a meeting arranged by Dr. Mamie Joe Jones, supervisor of education of exceptional children for the State Department of Education, at 10 a.m. Fiday at the Dinkler Plaza Hotel.

The Pittsburgh professor will also address a joint luncheon of visiting teachers and teachers of exceptional children at noon Friday at the Georgia Hotel. His visit to Georgia will be sponsored by the Georgia Society for Crippled Children and the Cerebral Palsy Society of Georgia.

DR. FOLGER

Dr. John K. Folger, staff associate of the Southern Regional Education Board, will speak on "Problems Confronting Higher Education in Georgia and Planning for Solution" at the meeting of the Georgia Assn. of College Registrars and Admission Officers at 10 a.m. Thursday at the Atlanta Division, University of Georgia.

Other speakers at the conference of higher education representatives will include J. D. Blair, registrar, Atlanta Division; J. M. Banner, registrar, Young Harris College; Dr. Bernard Murdock, Wesleyan College, and Dr. Arthur M. Gignilliat, Evening College of Sannah.

A "convention within a convention" will be held by the Georgia Music Educators Assn. at Bass High School Wednesday through Friday. Miss Anna GGrace O'Callahan of the Atlanta school system is in charge of a program which will include rehearsals of the All-State Chorus.

MUSCOGEE OFFICIAL

Mrs. Sue W. Cromartie of Muscogee County Schools is president of the art division of GEA, to meet at 2 p.m. Thursday at the Municipal Auditorium. An exhibition of art of Georgia teachers and students and an address by Dr. Richardson Henderson, professor of education, Agnes Scott-Emory University, on the teacher education program will be main events.

Dr. Leland Jacobs, professor of education, Teachers College, Columbia University, will speak at a meeting of the Assn. for Childhood Education Friday at 2:30 p.m. at the Atlanta Division. This group will also hold a 9 a.m. meeting at the Pershing Hotel.

Miss Fannie Lee Boyd is president of the Assn. for Supervision and Curriculum Development, scheduled to meet at 10 a.m. Thursday at the Henry Grady Hotel.

Dr. Jacobs, also will speak on

Sue W. Cromartie

Walter Bell

"Children and Literature" to this group.

The Audio-Visual Education group, headed by Walter S. Bell, will include a tour of the Atlanta Board of Education Audio-Visual and Planetarium in their Friday get-together at Clark Howell School.

INDIANAN TO SPEAK

This group will hear Prof. L. C. Larson, University of Indiana, and make awards for outstanding school-visual programs.

Mrs. Bernice McCullar of the State Department of Education will address a luncheon meeting of the Children's and Young People's Library Section of Georgia at 12 noon Friday. The group will hear panel discussions on new trends in books at a session starting at 9:45 a.m. at E. Rivers School.

Miss Geraldine Jackson will preside over a meeting of the Classical and Modern Languages group at 10:30 a.m. at the Atlanta Woman's Club. Dr. Theodore Anderson, of Yale University's Graduate School, will address members at a luncheon there.

Educational secretaries will meet at 7:30 p.m. Friday, and 9:30 a.m. Saturday at the Henry Grady Hotel. This group, headed by Miss Sara Milner, will have a Saturday noon luncheon.

Special exhibits and panel discussions will be featured at a 10:30 a.m. Friday meeting of the Georgia Association for Health, Physical Education and Recreation.

BUSINESS EDUCATION

The Georgia Business Education Assn. will meet at 8:30 a.m. Friday in the Municipal Auditorium. Gerald B. Robbins will preside over a panel discussion moderated by Dr. Donald C. Fuller of Georgia State College for Women.

Mrs. Thelma Kirby will preside over a session of the Georgia Council for the Social Studies at 9 a.m. Friday in the Municipal Auditorium.

Dr. Dwight L. Burton, professor of English at Florida State University, will speak on "Interpretation — Visualizing Literature" at a 9:15 a.m. Friday meeting of the Georgia Council of Teachers of English. The group will also hold a luncheon and a 2:30 p.m. joint session with the Georgia Speech Assn. in the Assembly Room, Atlanta Public Library.

Dr. Gerald B. Huff, head of the Mathematics Department, University of Georgia, will speak at a 10 a.m. Friday meeting of the Georgia Mathematics Council at the Henry Grady Hotel. Claude Grizzard Jr., Atlanta advertising firm director, will address this group t a luncheon meeting there.

PSYCHIATRIST

Mrs. Ethel L. Sigman will preside over a Guidance and Counseling group meeting at 8:30 a.m., Friday at the Atlanta YMCA. Atlanta psychiatrist Dr. Rives Chalmers will speak. Marvin E. Mitchner of Pittsburgh Plate Glass

Dr. Rives Chalmers

Fannie Lee Boyd

Co. will speak to the Industrial Arts Assn. at 9:30 a.m. Friday at the Municipal Auditorium.

A round-table discussion will be featured at a meeting of Junior Red Cross Teacher Sponsors at 9:30 a.m. Friday at Southeastern Area Red Cross Headquarters.

Dewey E. Lange of Oak Ridge Institute of Nuclear Studies and Dr. Horace O. Lund, University of Georgia, will speak at a 9 a.m. Friday meeting of the Science Division. Dr. Wilbur Duncan, University of Georgia, will also speak to this group, which has a luncheon scheduled.

Miss Frances Weatherford is president of the Visiting Teachers Assn., to meet at 4 p.m. Thursday at the Georgia Hotel and a 10 a.m. Friday at the Georgia Hotel.

Alumni meetings of graduates of various Georgia colleges are scheduled for Friday and will be held in a number of Atlanta spots.

NEGRO NEWS

Blueprints Provide for All Citizens

By CLAUDE GEORGE SR.

Mayor Hartsfield says that every blueprint for the future expansion of Atlanta has been made with the welfare of the Negro citizen in mind.

"We are proud of the progress of the Negro citizen," the mayor told members of the Hungry Club. "He is becoming a substantial taxpayer."

Reviewing his record as mayor, he said a person at one time could easily tell when he got into a Negro community by the condition of the streets, sidewalks and lighting facilities. "Those conditions are fast fading away," he asserted.

He also cited an active slum clearance program in which many Negro substandard dwellings have been rehabilitated.

"We are going to continue to bring up the living standards for all citizens alike," he continued. He praised the Negro citizens for their loyalty. Communism has made little progress within the ranks of Atlanta Negroes, he declared. "In my opinion, one could count the number of Negroes with Red leanings on one hand."

Questioned from the floor about the possibilities of Negro golf facilities and a Negro park in the Northside area, the mayor said the park would have to await the expressway's completion, and the golf facilities would have to wait the outcome of the Supreme Court decision.

Morris Brown Event

Morris Brown College is pointing proudly to its campus improvements as it begins its 70th Founders Day celebration Monday.

WANTED: 1000 Men and Women Who Can't Sleep

...to Jump Out of Bed Tomorrow Fresh and Relaxed—**Thanks to DORMIN!**

No Habit-Forming Drugs! No Prescription Needed!

Tonight, take Dormin and sleep soundly . . . wake up bright and peppy without any drug-like hangover! Because Dormin contains no narcotics, bromides or barbiturates —no habit-forming drugs.

Safety-Tested

Dormin has been clinically tested for safety, consumer tested for over three years. It must provide you with a good night's sleep or it costs you nothing. Already millions of Dormin Sleeping Capsules have been used to help men and women get the vital sleep they need.

Dormin is now available without a prescription and a special trial size costs only $1.00. Don't take chances on would-be imitators! Insist on the original proven and tested Dormin! Money back if not delighted.

MONEY-BACK GUARANTEE

So sure are the makers of Dormin that you will find the relief you wish, that each package is unconditionally guaranteed — Dormin must help you or your money instantly refunded.

Trial Size, Only $1.00

Accept NO Substitute!
There is NO Substitute for Proven-Tested
DORMIN
The world's largest selling Sleeping Capsules

DRUG LANE Rexall STORES

RICH'S DRESSES, FOURTH FLOOR, FASHION STORE

RICH'S

NEW COTTONS AT LOW COST . . . FROM RICH'S!

Your Boy Shirt-Dress In Checked Gingham

$8.98 Styled by Abbie Kent

14A. That wonderful, tailored boy style you've learned to love so much in shirts, now in a darling checked dress with baby doll sleeves and huge patch pockets. You can wear it right now for the bright, colorful look of Spring, and of course, it will be a favorite all Summer long! In black, pink, maize, green or lilac. All with white. Sizes 10 to 18.

Rich's Misses' Dresses, Fashion Fourth

14B. An interesting scenic print, bound in solid color. Black, brown or navy on white. Sizes 12 to 20, 14½ to 24½.

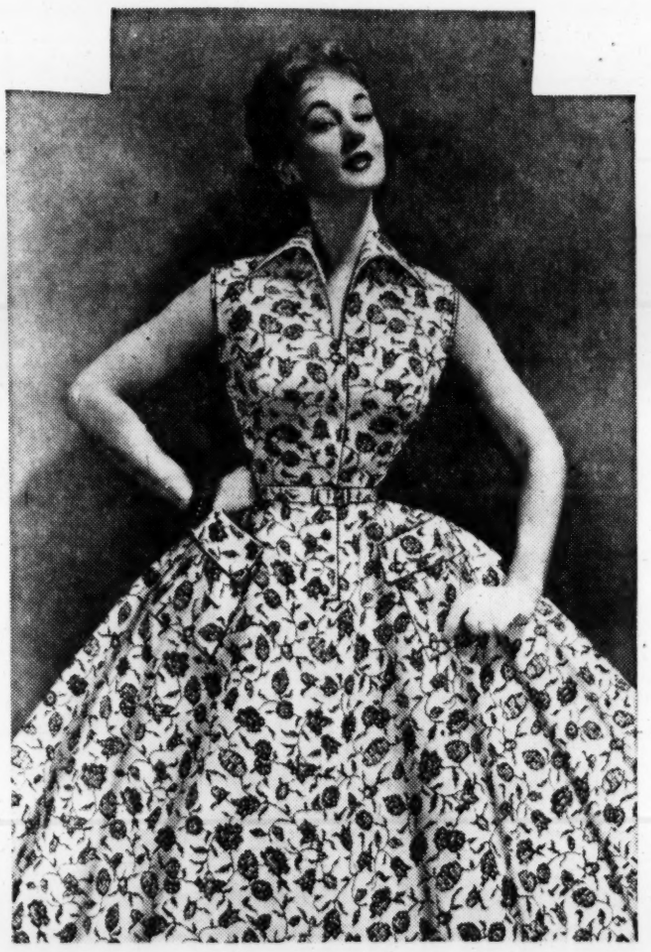

14C. A spray floral print that looks like embroidery. Black, rose or moss green on white. Sizes 12 to 20, 14½ to 24½.

More-for-Your-Money Basila Cottons

$3.98

You're sure to find that Spring or Summer in the South just isn't complete without one or more of these beautifully styled little cottons that stay fresh for so long, launder perfectly, and look far more than their little price. Select several, you'll be happy you did, day after day from now until Fall. Both come in sizes 12 to 20 and women's half sizes 14½-24½.

Rich's Cotton Corner, Fashion Fourth

RICH'S, Inc., P. O. Box 4236, Atlanta 2, Ga.

Style	Quan.	Size	Color	2d Col.	Price

Name_____
Address_____
City_____ State_____
Cash ( ) C.O.D. ( ) Charge ( )
Add 30c postage and handling on prepaid orders outside Greater Atlanta and 3% state sales tax for Georgia delivery.
(Depts. 493, 368) (3/14/C)

SHOP RICH'S SPRING SPECTACULAR . . . SHOP MONDAY NIGHT 'TIL 9!

ATLANTA BORN ..... ATLANTA OWNED ..... ATLANTA MANAGED

His faith is the faith you, the teachers of Georgia, have fostered in all of us . . . What greater contribution can any human make?

Welcome GEA

A SOUTHERN INSTITUTION SINCE 1867

RICH'S

THE ATLANTA CONSTITUTION
All the news for WOMEN
Page 18 Monday, March 14, 1955

OUR MOTHERS MADE THESE CLOTHES
Worn by Marcia Linkwald and Wendy Jacobs

WE'RE ON . . . STRAIGHTEN YOUR TIE
Models Donnie Greengard, Jackie Halpern

Cute Clothes For Needy In Israel

By MARY GRAY ANDERSON
Constitution Fashion Editor

"And the Wheels Go 'Round and 'Round."

This theme for the children's fashion show, presented by the Golda Meyerson chapter of Pioneer Women, has been literally happening for the past several months.

Sewing machine wheels have been spinning in many homes, stitching clothes to be shown in a fashion review at the March 16 meeting of the organization.

CHILD MODELS

The children of the members, aged 3 to 7, will model the clothes made by the sewing group at the home of Mrs. Louis Ruskin, at 1876 Lenox Rd., NE, Wednesday afternoon at 1:30.

Cotton will dominate the show, with elastic waist trousers and shirts for boys. Denim and embossed cotton flared skirts, airy blouses, midriff separates and dresses with clever innovations such as solid color, balloon sleeves on a print bodice will be included in the fashions for girls.

Immediately following their presentation, the clothes will be boxed and sent to needy children in Israel.

500 INSTITUTIONS

The clothes will be distributed there by Moetzet Hapoalot (the working women's council) which is the sister organization of the Pioneer Women. It maintains a network of about 500 institutions throughout Israel.

The clothes will be sent as part of the March 20 world-wide observance of World Jewish Children's Day. The day commemorates the million Jewish children lost and left homeless in Europe during World War II, and immediately afterward.

Today, 63,000 of these children have been found and are being rehabilitated by Moetzet Hapoalot.

20,000 CARED FOR

At present, approximately 20,000 children and youths are cared for in day nurseries, kindergartens, day and night homes, clubs, summer camps and feeding centers. Also, over 1,500 teenagers attend agricultural schools and youth villages, vocational and nurses training schools.

The young models will be Wendy and Maxine Jacobs, Judy Chilnick, Carla Cenker, Susan Cenker, Susan Feinstein, Jackie Halpern, Eileen Silver, Donnie Greengard, Marcia Linkwald, Barbara Warshaw, Roberta Warren and Jan Saperstein.

The theme of the show is woven into the commentary, written by Mrs. Harry Cenker, Mrs. Bernard Halpern and Mrs. Hans Joel. The show is under the direction of Mrs. Louis Silver.

The Pioneer Women send boxes of clothes to the needy children in Israel each year. Much time and effort is spent in the making. They choose styles and fabrics that they would choose for their own children's clothes.

The embossed cotton flared skirt worn by Eileen Silver is mated with an adorable eyelet apron and under-tucked with full petticoat. The blouses have lace trimmings and pretty buttons. The trousers are handsomely tailored, some have self-belts.

Among the clothes will be many useful and attractive aprons for the children to wear, and other accessory extras to make their lives a little brighter.

Staff Photos—Tom Aldred

FASHIONS TO BE WORN BY ISRAEL CHILDREN
Eileen Silver and Barbara Warshaw Model

Tech Dames Club Plans Fashion Show and Tea

Georgia Tech Dames Club will have a tea and fashion show on Saturday, April 2, from 3 to 5 p.m. at the Tech Library.

Mrs. L. V. Johnson will be official hostess for the club.

Members of the Georgia Tech Woman's Club will be special guests at the tea.

5th District Clubs Set Meeting

Spring meeting of the Fifth District Federation of Women's Clubs will be held Thursday at the Atlanta Woman's Club.

Business sessions will begin at 11 a.m. with Mrs. Theodore R. Wofford presiding.

Mrs. W. W. Stallings of the West End Woman's Club, Mrs. E. N. Good of the Rhododendron Club, Mrs. W. Beverly Johnson of the Atlanta Woman's Club and Mrs. J. Virgil Smith of the North Side Woman's Club will participate in the morning program.

Mrs. J. Horace Clark, executive secretary of the Georgia Federation of Women's Clubs, will speak on "Let's Have Safety in Our Town."

At the luncheon session, Dr. Henry King Stanford, president of the Georgia State College for Women at Milledgeville, will be the principal speaker.

Dr. Stanford will discuss "Community Affairs."

Another feature of the program will be music by the Fifth District Choral Group directed by the Rev. Tommy Dixon and the Rev. Ben Shanklin. Mrs. Fred Cone is music chairman.

Activities of the eight federation departments will be illustrated by a poster display.

Hint for Lent

A spinach eater or not, you'll like it this way.

It's the old favorite twosome, macaroni and cheese with spinach and hard-cooked eggs. Serve it with a citrus fruit and avocado salad and date nut bread.

MACARONI AND SPINACH AU GRATIN

4 ounces elbow macaroni
2 tbsps. butter or margarine
2 tbsps. flour
1 tsp. salt
⅛ tsp. pepper
1½ cups milk
1 cup cubed American cheese
1 tbsp. vinegar
2 hard-cooked eggs
1 cup drained, cooked spinach
¼ cup buttered bread crumbs

1. Cook macaroni in boiling salted water about 10 minutes. 2. Drain and rinse. 3. Melt butter or margarine in saucepan. 4. Stir in flour, salt and pepper. 5. Gradually add milk and cook until thickened, stirring constantly. 6. Stir in cheese and vinegar. 7. Dice one hard-cooked egg and add to sauce. 8. Fold in macaroni and spinach. 9. Pour into greased casserole. 10. Cut remaining egg into sections and arrange on top of casserole. 11. Sprinkle with bread crumbs. 12. Bake in moderate oven (350 degrees) 25 minutes. Serves four.

Girdles Offer 'Authentic New Look'

By YOLANDE GWIN

The undercover story provides the best clothes line on fashion for the spring and summer.

There are soft curves ahead on the fashion route as milady dons these new foundations which the designer says gives the "authentic new look."

Figuratively speaking, these new foundations, on display in Atlanta for the first time Monday, will make everybody look younger, more feminine, slimmer and more alluring than ever before!

The garments, each a cobweb perfection of imported lace, are as dainty as butterfly wings, yet hold that torso line like an all-American team.

They are combined with pure silk peau de soie and delicate trimmings.

Non-support has its advantages in these models — the majority being strapless — inasmuch as they are made so that the bosom is raised and rounded, the waistline eased and the whole figure is longer.

Figures that once went round and round have had the new treatment of these foundations. They are designed to slim the wearer up and down, take inches off the hips, years off the figure, and all without a stabbing bone.

In fact, the battle of the bulge is past fashion history.

The girdles and bra give the look that gets the look from everybody.

For shopping information call the Women's Department, The Constitution, WA. 5050, Ext. 395.

Panhellenic To Hold Bridge Party

Atlanta Women's Panhellenic Assn. will have an evening dessert bridge on Thursday from 7:30 to 10:30 p.m. in the R. B. Wilby Room of the Price Gilbert Memorial Library at Georgia Tech.

Theta Upsilon and Alpha Gamma Delta will be hostesses for the meeting. Mrs. Allen Abele is chairman. She will be assisted by Mrs. William B. Lawrence Jr., Mrs. Brooks Pearson, Mrs. Grant Weaver and Mrs. Austin Chase.

All college fraternity women whose groups are affiliated with the National Panhellenic Conference are invited to attend. For reservations contact Mrs. William B. Lawrence, 781 Woodly Dr., NW.

Civic League Meeting

Fourth Ward Civic League will meet Monday at 7:45 p.m. at the Capitol View School.

Nine O'Clocks

Staff Photo—Ken Patterson

NINE O'CLOCKS elected as their new president Robert B. Byrd, left, who here receives congratulations from the retiring president, William T. Newman, and Mrs. Newman. The occasion was the spring tea dance following election of officers at the Piedmont Driving Club.

JP.Allen

iced poplin by White Stag

the fabric that's new in gay, young separates

Kay Jackson, from White Stag, will be here today in our Sport Shop to help you with your selections.

Gay, new designs in lustrous, washable poplin. Left. Boat-neck shirt jacket. 5.95. Button-front skirt. 7.95. Sizes 10 to 16. Two sun-dot color combinations: aqua, green, navy on white or melon, poppy, black on white. Right. Pima broadcloth shirt. 10-16. Black, aqua, melon, white, poppy. 5.95. New, tooled shorts. 10-18. Black, aqua, melon, green. 3.95. Cummerbund in sun-dot color combinations. Small, medium, large. 1.95. Sport Shop, First Floor. Also Buckhead.

Annie Lou Hardy

Atlanta Girl Wins Stephens Social Post

Responsibility for planning all the major social events on the Stephens College campus for the next school year will fall upon the shoulders of an Atlanta girl, Jere Spotts, daughter of Mr. and Mrs. James M. Staples of Lake Forrest drive.

SOCIAL CHAIRMAN
Miss Jere Spotts

A campus election in which she was named vice president of the civic association, automatically makes Miss Spotts chairman of the social and recreational commission. In addition she will sit on the Stephens Legislature, the student governing body.

Another Atlantan entitled to a seat on the Stephens Legislature is Eve Leah McClatchey, daughter of Mr. and Mrs. D. F. McClatchey, who has been elected president of Tower Residence Hall, the largest residence on the campus.

Joan Mollohan, daughter of Col. and Mrs. Cecil Mollohan, has been named editor in chief of the weekly campus newspaper, Stephens Life. She is an outstanding junior in journalism.

Two of the four students elected to the Stephens Judicial Council are Atlantans. Frances Willis, daughter of Mr. and Mrs. F. D. Willis, and Belle Corey, daughter of Mr. and Mrs. Hamilton Corey.

JANIE AND JACQUELYN DICK, young daughters of Mr. and Mrs. Jackson Dick Jr., are veteran fliers, having been introduced to plane travel while still babies. The pair will board a plane on Monday to fly to Sarasota, Fla., to spend their spring holidays with their grandparents, Mr. and Mrs. C. M. LeRoux.

MR. AND MRS. ROY MATHER have returned from Panama City, the Republic of Panama, after a visit of two weeks to the latter's son, Charles Muse. Mrs. Muse and their children, Kurt and Carol Muse, Mrs. Muse is the former Peggy Cox of Atlanta and Washington, D.C.

WILLIAM H. SIBLEY JR. will finish his course in industrial management at Georgia Tech on March 19, at which time he will receive his commission in the U.S. Navy. The following day he will leave for Athens to report for duty to the Navy Supply School.

MRS. TRAVIS JOHNSON and her sister, Mrs. Cone Eavenson Bond, have issued invitations for a tea on Saturday, March 26, in compliment to Miss Beverly Nixon, whose marriage to their nephew, Charles J. Sams, will take place at an April ceremony. The party will be held at Mrs. Johnson's home on Habersham road.

MISS BELITJE BANCKER, a junior in degree nursing at Duke University, will spend her spring holidays with a group of schoolmates at Fort Lauderdale, Fla., the last week in March.

MRS. G. T. PIERCE SR., president of the Hapeville Music Club, and Mrs. J. E. O'Brine, Mrs. W. D. Pope, Mrs. R. M. Brandon, Mrs. Thomas Lewis and Mrs. Frank Lea will attend the Northwest District meeting of the Georgia Federation of Music Clubs in Rockmart on Tuesday. Mrs. O'Brine, district director, will preside.

A1/C RICHARD C. PAULA, Mrs. Paula and their son, Richard Woodrow, are expected home this month after living the past three years in London, England.

YOUR STARS TODAY

DAILY GUIDE — The early morning mood may not be a very cheerful one as the carry-over from the weekend has too much destructive energy for one to relax. The tensions this week can be too high powered for comfort. There is a sensitive degree in the sign of Cancer, which is the U.S. birthsign, which will be activated this week, sending reverberating circles in an ever widening area. Something has to give.

HAPPY BIRTHDAY, PISCES! If you are not having one of the most socially happy times of your life, you must not be living up to your opportunities. If you are in the mood for romance, that should be possible, too. This is the most creative period you will have for a long time, so don't waste too much time in dreaming—make your dreams come true now. In the summer working conditions improve, and at the end of the year, relationships with partner, mate or business associates offer opportunities for gain.

STAR GAZER

By CLAY R. POLLAN

Your Daily Activity Guide According to the Stars

To develop message for Monday, read words corresponding to numbers of your Zodiac birth sign

1 Do	31 Or	61 You
2 There's	32 For	62 Sex
3 Don't	33 To	63 Obligations
4 Hidden	34 Influence	64 Your
5 You'll	35 Follow	65 With
6 Allow	36 Some	66 Cash
7 Don't	37 Your	67 Important
8 A	38 From	68 Inspiring
9 Find	39 For	69 Friends
10 Be	40 Partner's	70 And
11 Be	41 From	71 For
12 Keep	42 Your	72 Individuals
13 Liberal	43 Advancement	73 Money
14 Worthwhile	44 Gatherings	74 Service
15 Factors	45 Lead	75 Matters
16 Prompt	46 Taking	76 Purposely
17 You	47 Dealings	77 Popularity
18 In	48 Care	78 Astray
19 Pride	49 Anyone	79 Upsets
20 Find	50 With	80 Or
21 Advantages	51 Who	81 And
22 To	52 Careless	82 Standing
23 Favored	53 Life	83 Loved
24 Come	54 Opposite	84 Ones
25 Nothing	55 With	85 Responsive
26 Away	56 Now	86 You
27 Lead	57 Chance	87 Or
28 Opportunity	58 Of	88 To
29 Can	59 Impair	89 Affairs
30 The	60 In	90 Friends

3/14

Good — Adverse — Neutral

ARIES MAR 22 – APR 20: 2- 8-14-28 32-43-56
TAURUS APR 21 – MAY 21: 17-20-36-57 71-74-88-90
GEMINI MAY 22 – JUNE 22: 7-10-13-31 52-55-66
CANCER JUNE 23 – JULY 23: 4-15-29-34 42-53-87-89
LEO JULY 24 – AUG 23: 11-16-18-46 48-58-63
VIRGO AUG 24 – SEPT 22: 12-26-38-49 51-76-79-86
LIBRA SEPT 23 – OCT 23: 3- 6-19-22 27-61-78
SCORPIO OCT 24 – NOV 22: 1-25-33-59 64-77-80-82
SAGITTARIUS NOV 23 – DEC 22: 35-37-40-45 60-73-75
CAPRICORN DEC 23 – JAN 20: 5- 9-30-54 62-68-81-85
AQUARIUS JAN 21 – FEB 19: 21-24-41-47 65-67-72
PISCES FEB 20 – MAR 21: 23-39-44-50 69-70-83-84

Doctor's Discovery Works Wonders For

"Nervous Constipation"

(You can suffer this kind of irregularity for years without knowing what it is!)

If you've been bothered by irregularity that doesn't seem to improve no matter what you try or what you do, you may have *nervous constipation*. Your own doctor will tell you that you may need a laxative that works on entirely different principle!

Nervous Stomach Often Leads to Nervous Constipation

When intestinal muscles are tense . . . weak and without tone because rushed, hurried and unplanned meals don't give them enough "bulk" to work on, you're constantly constipated. Your system just can't function properly. *It needs a very special kind of help.*

Unique All-Vegetable Formula Discovered by a Doctor

Discovered by a doctor, all vegetable Saraka gives the muscles of your intestinal tract . . . the kind of soft, *non-irritating bulk* nature intended it to have. Saraka contains no harsh purgatives, no chemical drugs, no scratchy roughage. It relieves constipation promptly, *works without hurting.*

Daily Regularity Now Yours Without "Forcing" Your System!

Just add Saraka to your daily diet with a sprinkle over salads or cereals. Saraka works pleasantly, leaves no exhausting effects. You'll hardly think you've taken a laxative at all. Get Saraka at your drug store. For FREE sample, mail coupon today!

SARAKA, Dept. AT-25
312 Fifth Ave., New York 1, N.Y.
Please send Free 3-day Saraka supply plus Free Booklet . . . "The Inside Story of Constipation."
Name_____
Address_____
City_____ Zone____ State_____
Offer Expires April 30, 1955

Photo by Constance Bannister

DON'T PUSH CHILD TO ADULTHOOD
Let Them Grow at Their Own Pace

Marcia Winn

Let Children Grow At Their Own Pace

Did you ever wonder whether you were pushing your children a bit?

If so, you are one of a great company who, wonder or not, unconsciously are pushing their children into adulthood before they can walk well.

A great many people who love children as children today are increasingly concerned over the way children no longer are permitted to grow at their own pace.

We give children "all the facts"—for no reason other than fear that we won't give them enough. We take them to museums before they have had a good walk around the block.

We take them to a three-ring circus when even we, the parents, can't observe more than one ring at a time. We give them encyclopedias they can't understand, bicycles before they can balance, printing presses before they can spell, and electric trains before they can possibly respect electricity.

TOO MUCH "CULTURE"

We herd them to concerts, plays, movies and "cultural" lessons of every kind, ranging from piano to toe dancing to the accordion, when what they like best is really the old-fashioned merry-go-round.

To top it all, we so foolishly worry about how they will face sex when the time comes that we force boys and girls of 10 and 12 into gruesome evening affairs, when all either sex wants is to run the other way.

If someone doesn't call a halt soon, we're not going to have any children left. Half the children of the country already are suffering from intellectual and cultural indigestion.

They can't take it. They have a smattering of this, a smattering of that, and a vast, unchildlike boredom about most of what is left.

This is quite a bill of particulars, but a great many of us must admit much of it is true. We are so determined our children shall not be without "advantages" that we smother all natural, simple growth.

We anticipate their wants. We never give them a chance to yearn. We have all the pleasure; they have little.

WILLY'S LESSON

The whole panorama of too-muchness is summed up in the old story of Little Willy and the Big Question: "Mummy, where do I come from?" Mummy, who had been waiting for this for two years, eagerly went into an hour's explanation.

"Aw, Mummy," little Willy protested, "that's not what I mean. Johnny comes from Indianapolis. Where do I come from?"

Atlanta PTAs Set Meetings

Parent-Teacher Assns. in Atlanta have planned the following Tuesday meetings:

Chattahoochee School PTA will meet Tuesday at 7:30 p.m. in the school auditorium. Mrs. Mary B. Smith will discuss "Parents' Responsibility to Their Children." Officers will be elected.

John Carey School PTA will meet at 7:30 p.m. John Westmoreland Jr. will speak on "It's Murder."

BENTEEN PTA

Benteen School PTA will meet at 7:30 p.m. Mrs. Gene B. Goslee, deputy director of civil defense, will be guest speaker. Officers will be elected.

John F. Faith PTA will meet at 7:45 p.m. in the school auditorium. The Rev. George W. Boswell, pastor of the Grant Park Christian Church, will speak on "How to Meet Our Children's Spiritual Needs."

E. Rivers PTA will meet Tuesday at 8 p.m. in the school auditorium. William B. Hartsfield, mayor of Atlanta, will be guest speaker. The seventh grade chorus will sing a number composed especially in honor of the mayor.

Kirkwood School PTA will meet at 8 p.m. Tuesday. A hobby show by the children will be held following the meeting.

CASCADE PTA

Cascade School PTA will meet Tuesday at 8 p.m. in the school auditorium. Erle Cocke Jr., vice president of Delta C&S Airlines, will be guest speaker.

Highland PTA will meet at 8 p.m. W. W. Woolfolk, judge of the Fulton County juvenile court, will speak on "Guidance as They Grow Through Discipline." New officers will be elected.

Moreland School PTA will meet at 8 p.m. in the school auditorium. Dr. Winston E. Burdine, practicing psychiatrist, will discuss "The Health of the Mind."

Civic Ballet Dancers Feted At Supper

Some 150 ballet dancers and balletomanes Saturday evening were special guests at a midnight buffet supper which has become an annual affair for the Atlanta Civic Ballet.

For the past several years, Mrs. Lafayette Butler has entertained the ballet company, staff, executive board members and friends of the ballet at a supper held at the Castle on 15th street following the last performance of the season.

Supper was served in the Carriage Room of the Castle. Decorations for the party were created by the Playmakers.

Officers and committee chairmen of the associate members group served at the supper. Mrs. Marvin Mitchell is president of the associate members group.

Springlake Club Plans Flower Show

Springlake Garden Club holds its spring flower show on Wednesday at the Atlanta Water Works Recreation Center from 2 until 4:30 p.m.

Theme will be "Wearin' of the Green." Judges will be Mrs. H. W. Jernigan, Mrs. Curtis Bryant and Mrs. H. Cliff Sauls.

Celestine Sibley

Gals, Heed Voice Of Experience

A woman who will wait 70 years to write her first letter to a newspaper is probably a woman who only talks when she has something to say.

Mrs. Sarah Johnson of Cordele has written in and even if the last line of her letter weren't the most musical, symmetrical, delectable words on earth, I'd still regard her as a wise and generous woman.

(The last line, as if you didn't know, is: "I love your paper.")

Valentine Day has come and gone but we love you, too, Mrs. Johnson.

To get to the point of Mrs. Johnson's letter. For some time now she has been disturbed over the numbers of young women who aren't getting married. Of course vital statistics are against every girl getting a guy. There seem to be more gal young'uns born and since the weaker sex is famous for being sturdy and long-lived, things are never going to come out even.

Besides there will always be wary male creatures like the bachelor down the hall who says complacently:

"Life has cast me in a character role. I'm either a groomsman, a godfather or a pallbearer, never one of the principals."

Then there's the girl who doesn't want to get married. She either doesn't like what she's seen of the holy state or she's happy with the life she has built for herself and doesn't see any practical, pleasant way of working a man into the decor.

All things considered, though, Mrs. Johnson is right. There are lots of girls who would like to get husbands and who can use a little help from a sympathetic woman of experience.

"It breaks my heart even if I am an old, old lady to see so many nice single girls, also grass widows, who just can't marry or stay married," writes Mrs. Johnson.

So she offers these rules with the promise that all who obey them can count on a nice young man loving them.

"1. Dress like a sweet girl, not a man. (The more frills the better they like you.)

"2. Always act the lady. (Don't act like a man. Don't smoke, drink, or say ugly words.) No matter where you go be a lady and they will be gentlemen.

"3. Smile sweetly when you see them and whatever subject they want to discuss, talk about it, girls, and seem like you are interested in that one thing."

"And girls," continues Mrs. Johnson, "this young man will just keep coming and coming and after awhile you will have a wedding day. I am almost 70 but I can still remember the rules we followed when I was a girl. And for goodness sake, don't let the young man know you are running after him because he will run the other way if you let him know about it."

There now. This department always aims to be helpful. We've given you the rules, get in there and fight.

Party Series Will Honor Miss Hinson

Preceding her marriage to Dr. Frank Reichel Jr. of Villanova, Pa., on March 26, Miss Beatrice Hinson will be honored at a series of interesting parties.

Mrs. Jack Runnels will give a shower on Tuesday evening at her home on Nancy's Creek road, and on Thursday Mrs. Cecil Lively will be hostess at a tea for the bride-elect at her home at 1765 Peachtree Rd.

Next Saturday Mrs. Ira Balentine and Miss Katherine Martin will entertain at luncheon on Pine circle. Miss Elizabeth Sams has planned a bridge-supper for Monday, March 21, at her Peachtree Battle avenue residence.

Dr. and Mrs. Frank Reichel Sr. will arrive from Villanova for their son's marriage on March 23, and will be guests at the Atlanta Biltmore. That afternoon they will share honors with the bridal couple when Mr. and Mrs. Frank Johnson entertain at cocktails at their home on Colland drive.

Mr. and Mrs. Marthame Sanders will keep open house March 24 at their LaFayette drive residence for the guests from a distance coming for the wedding and for members of the bridal party.

On March 25 Mrs. F. L. Breen Sr. will be hostess at a morning coffee at her home on E. Paces Ferry road for the out-of-town guests and the wedding party.

Following the wedding ceremony, which will be solemnized at noon, Mrs. Frances P. Hinson, the bride-elect's mother, will entertain at a wedding breakfast at the Capital City Country Club.

Mrs. Jack Passailaigue, Mrs. Reynolds Flournoy and Mrs. Boykin Hatcher will come from Columbus to decorate the tables for the breakfast. Mrs. Flournoy is a past president of the Garden Club of Georgia.

Miss Morgan, Mr. Calloway Are Married

Miss Edith Morgan, daughter of Mrs. Kate J. Morgan of Hapeville, formerly of Albany, became the bride of Louie W. Calloway at an evening ceremony solemnized at the Forest Park Baptist Church, with the Rev. Hoyt Farr officiating.

The bride was attended by her mother, Mrs. Morgan, and Roy Bryan of Forest Park served as best man.

The bridegroom is the son of Mr. and Mrs. I. J. Calloway of Forest Park.

The bridal couple will reside with the bride's mother until the completion of their home at 164 Mt. Zion Rd., SW.

Fowler Baby

Mr. and Mrs. William A. Fowler announce the birth of a daughter, Ann Arlene, on Feb. 28. Mrs. Fowler is the former Betty Morris.

The Most Trusted Aspirin For Children

Approved by more doctors, preferred by more mothers, liked by more children, this specialized tablet is America's mother and child favorite. Your own doctor will tell you it's made to best fit your child's special needs. You give exact dosage without having to break tablets; each is ¼ adult dose. Buy economical 39¢ size today.

WORLD'S LARGEST SELLING ASPIRIN FOR CHILDREN

ST. JOSEPH ASPIRIN FOR CHILDREN

A Plough Product

For your family's regular aspirin needs... Demand St. Joseph ASPIRIN

200 tablets 79¢
100 tablets 49¢
12 tablets 10¢

Inman Park Club Sets Benefit Party

Garden division of the Inman Park Woman's Club will hold a benefit party at the club house at 1277 Euclid Ave., NE, on Tuesday at 10:30 a.m.

Game playing will begin at 11 a.m. and will continue until 12:30 p.m. when lunch will be served. Games will continue through the afternoon.

Mrs. R. C. Jeffords is division chairman and Mrs. A. E. Copeland and her committee are in charge of the luncheon.

GROVE BE. 3336
"THREE-RING CIRCUS"
Technicolor
Dean Martin—Jerry Lewis

LOEW'S NOW 2 ND WK.
"HIT THE DECK"
CinemaScope Starring
Jane POWELL · Tony MARTIN
Debbie REYNOLDS · Walter PIDGEON
Vic DAMONE · Gene RAYMOND
Ann MILLER · Russ TAMBLYN
—EXTRA—
COLOR CARTOON NEWS

Paramount NOW
The saga of the greatest of all Sioux Warriors... the story of his love and the legend of his deeds!
Technicolor
CinemaScope
CHIEF CRAZY HORSE
VICTOR MATURE
SUZAN BALL
JOHN LUND
—Added Units—
COLOR CARTOON
with Popeye—World News

ROXY
"Tarzan's Hidden Jungle"
Introducing GORDON SCOTT As Tarzan
ALL NEW
THE REAL AFRICA! NO PICTURE has ever brought you Africa like this . . . the raw, the real, the unrehearsed drama of the jungle!
"AFRICA ADVENTURE"
Pathe Color

100 FREE DINNERS

Given away each week at The PICKRICK. Nothing to buy—simply answer "Everything Is Pickrick," should a Pickrick employee meet you at our main entrance and ask the question, "How is everything?" Your correct answer may be good for one or more FREE dinners.

THE PICKRICK
891 Hemphill Ave., N. W.

EUCLID NOW AL. 3030
"TEN WANTED MEN"
Color—Randolph Scott
"KILLER LEONARD"

GENE KELLY in "CREST OF THE WAVE"
Continuous From 3
ART P'TREE AT 13TH

NOW PLAYING
DRIVE-IN THEATRES
BANKHEAD 3350 BANKHEAD HIGHWAY BE 2811
CinemaScope and Color
"GREEN FIRE"
Stewart Granger-Grace Kelly
PEACHTREE P'TREE BLVD. at CHAMBLEE AT 2010
"BRIDGES AT TOKO-RI"
William Holden-Grace Kelly
PIEDMONT PIEDMONT at LINDBERGH EX 2211
"GREEN FIRE"
CinemaScope—Color
Stewart Granger-Grace Kelly
ROOSEVELT ROOSEVELT HIGHWAY CA 8714
"PRISONER OF WAR"
Ronald Regan Steve Tucker
SCOTT SCOTT BLVD. at LAWRENCEVILLE HWY. DE 9484
"BRIDGES AT TOKO-RI"
William Holden-Grace Kelly
STARLIGHT 2000 MORELAND AVE DI 3661
"GREEN FIRE"
CinemaScope—Color
Stewart Granger-Grace Kelly
STEWART STEWART at CLEVELAND CA 4477
"GREEN FIRE"
CinemaScope—Color
Stewart Granger-Grace Kelly
Dress AS YOU PLEASE

RHODES EL. 7919 NOW
"GREEN FIRE"
CinemaScope—Color
Stewart Granger—Grace Kelly

RIALTO—NOW PLAYING
TONIGHT'S THE NIGHT
FOR
DAVID NIVEN YVONNE DE CARLO BARRY FITZGERALD
THE WICKED SINNERS

To Amuse Us Today

At the Theaters

ART — "Crest of the Wave," Gene Kelly. At 3:25, 5:25, 7:25, 9:25.
FOX — "Battle Cry," Aldo Ray, Mona Freeman, Van Heflin. At 1:20, 4, 6:40, 9:20.
LOEW'S — "Hit the Deck," Jane Powell, Tony Martin, Debbie Reynolds. At 11, 1:10, 3:20, 5:30, 7:40, 9:50.
PARAMOUNT — "Chief Crazyhorse," Victor Mature, Susan Ball. At 11, 12:45, 2:30, 4:15, 6, 7:45, 9:30.
RIALTO — "Tonight's the Night," for the Wicked Sinners, David Niven, Barry Fitzgerald, Yvonne de Carlo. At 11:37, 1:37, 3:37, 5:37, 7:37, 9:37.
ROXY — "Tarzan's Hidden Jungle." At 11:22, 1:50, 4:35, 7:15, 9:50. "African Adventure." At 12:50, 3:25, 6, 8:40.

Neighborhood Theaters

AMERICAN — "Francis Goes to West Point" and "The Gay Ranchero."
AVONDALE — "Broken Lance," also "The Racket," Robert Mitchum.
BROOKHAVEN — Walt Disney's "Living Desert" plus "Ben and Me."
BUCKHEAD — "So This Is Paris," Color, Tony Curtis, Gloria DeHaven.
CENTRAL — "Brave Warrior," Color. Plus "The Assassin."
DECATUR — "Knock on Wood," Color, Danny Kaye.
EAST POINT — "Ten Wanted Men," Technicolor, Randolph Scott.
EMORY — "So This Is Paris," Color, Tony Curtis, Gloria DeHaven.
EMPIRE — "Magnificent Obsession," Color, Jane Wyman, Rock Hudson.
EUCLID — "Ten Wanted Men," Randolph Scott. "Killer Leopard."
FAIRFAX — "The Cowboy and the Lady," John Wayne, Jean Arthur.
GLEN — "Last Time I Saw Paris," Color, Van Johnson, Elizabeth Taylor.
GORDON — "Green Fire," CinemaScope, Color, Stewart Granger.
GROVE — "Three Ring Circus," Technicolor, Martin and Lewis.
KIRKWOOD — "Three Coins in the Fountain," CinemaScope.
MADISON — "Drum Beat," CinemaScope, Color, Alan Ladd.
PLAZA — "Green Fire," CinemaScope, Color, Stewart Granger, Grace Kelly.
PONCE DE LEON — "So This Is Paris," Color, "Push Over."
RHODES — "Green Fire," CinemaScope, Color, Grace Kelly.
RITZ — (Austell, Ga.) — "No Business Like Show Business," CinemaScope.
SWAN — (Norcross, Ga.) — "Sign of the Pagan," CinemaScope, Color.
TECHWOOD — "So This Is Paris," Color, Tony Curtis, Gloria DeHaven.
TEMPLE — "Four Guns to the Border," Rory Calhoun, "Tanganyika."
TENTH STREET — "Cattle Queen of Montana," Barbara Stanwyck, Color, Humphrey Bogart.

Drive-In Theaters

BANKHEAD — "Green Fire," CinemaScope, Color, Stewart Granger.
PEACHTREE — "Bridges at Toko-Ri," Color, Wm. Holden, Grace Kelly.
PIEDMONT — "Green Fire," CinemaScope, Color, Stewart Granger.
ROOSEVELT — "Prisoner of War," Ronald Regan, Steve Forrest.
SCOTT — "The Bridges at Toko-Ri," Color, Wm. Holden, Grace Kelly.
STARLIGHT — "Green Fire," CinemaScope, Color, Stewart Granger.
STEWART — "Green Fire," CinemaScope, Color, Stewart Granger.
(12) LITHONIA-CONYERS — "Magnificent Obsession," Color.
(54) FOREST PARK — "Young at Heart," Color, Doris Day.
MOON-LIT (Conyers - Covington) — "Tall Texan," "Tonight's the Night."

Colored Theaters

ASHBY — "Destry," Audie Murphy, "Bengal Brigade," Rock Hudson.
CARVER — "Four Guns to the Border," Rory Calhoun, "Tanganyika."
EIGHTY-ONE — "Four Guns to the Border," "Tanganyika."
FORREST — "Rouge Cop," Robert Taylor, "Dallas," Gary Cooper.
ROYAL — "Paratrooper," Alan Ladd, "Tabor the Great," all-star cast.
RITZ — "Destry," Audie Murphy, "Tanganyika," Van Heflin.

Dine and Dance

BILTMORE EMPIRE ROOM — Dine and Dance to Wade Creager's Music.
HENRY GRADY PARADISE ROOM — Five-Star Revue with all-star acts. At 1:15 and 9:45. Dogwood Lounge from 5 p.m.
NU-NU CHASTAIN'S CONTINENTAL ROOM — (Clermont Hotel) — Three shows nightly. Diner show 8:45 p.m. Featuring Sunny Fox.
DOMINO LOUNGE — Featuring Nita Tendell, the Cashmeres, and the Tokyo Trio. Dancing to Dave Townsend's Orchestra.
JENNINGS ROSE ROOM — 931 Boulevard, NE. Dining and Dancing nightly to Vocalist Mildred Lee's Orchestra. Free paved parking.
JOE COTTON'S STAEK RANCH — Featuring the Three Suns. Dining and Dancing nightly.
GYPSY ROOM — Three floor shows nightly. Early show 9:00. Bob Herrington's Dance Band.
ZEBRA LOUNGE — (Howell House) — Open 3 p.m. daily. Featuring Roy Tomes, 6'8" and 340 pounds of Sophisticated Entertainment.

Roller Skating

ROLLERDROME — Evenings (except Sun.) 7 to 10. Sat. aft.: 2:30 to 5.

AUDITORIUM—TUESDAY, MARCH 15—8:30
ATLANTA SYMPHONY ORCHESTRA
HENRY SOPKIN, CONDUCTOR
WITH
MICHAEL RABIN
Sensational Young Violinist
PRICES—3.00, 2.50, 1.75, 1.25
BOX OFFICE
J. P. ALLEN'S—215 PEACHTREE ST.—AL. 2956

FEATURE'S AT: 1:20—4:00 6:40—9:20 P.M.
The Fabulous FOX
NOW 2nd Week
THE SCORCHINGLY PERSONAL BEST-SELLER!
"Battle Cry"
WarnerColor CINEMASCOPE STEREOPHONIC SOUND
STARRING
VAN HEFLIN · ALDO RAY · MONA FREEMAN · NANCY OLSON · JAMES WHITMORE
RAYMOND MASSEY · TAB HUNTER · DOROTHY MALONE · ANNE FRANCIS

"SPACE SATELLITE POSSIBLE BY 1957"
—N. Y. SUNDAY MIRROR
See it actually happen . . . in
"CONQUEST OF SPACE"
A Paramount Picture in Color by Technicolor
Paramount Theatre—Starts Thursday

Ga. Tent & Awning Offers COMPLETE Tarpaulin Service

Whiteman

Power Buggy

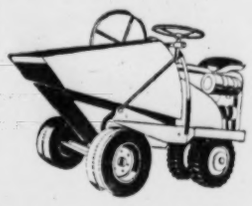

SPEEDY, TOUGH, VERSATILE

Man-hour saver . . . money-maker! Easily does the work of 4 to 6 men! Cast alloy and pressed steel with heavy duty steel bucket that holds 4-5 normal wheelbarrow loads! Full rotating, drive-mounting steering . . . turns in its own radius! Forward and reverse speeds 2 to 16 mph. DB-52 available with 12 cu. ft. dumping bucket or interchangeable 44x48" dumping body on a 42" WB chassis.

SERVICE PARTS — **Yancey Bros. Co.** — RENTALS SALES

ATLANTA: 1540 Northside Dr. NW Phone EL. 3741 — AUGUSTA: 1781 Fifteenth St. Phone 3-2241

VISIT OUR SHOWROOMS

BOX SPRINGS AND MATTRESSES CUSTOM BUILT—ANY SIZE ALSO HOLLYWOOD BEDS

OLD MATTRESSES MADE NEW—ONE DAY SERVICE

Your Old Mattress Converted Into Innerspring Mattress

BOX SPRINGS REBUILT—Renovators of Cotton, Felt, Feather and Innerspring Pillows and Day Beds Rubber Mattresses • Bahama Beds

McDANIEL MATTRESS CO.

H. M. WEIR Proprietor — CY. 8526 — Stewart Ave., S. W. 600

ALUMINUM AWNINGS . . . BY SUPERIOR

100% Aluminum — Baked Enamel Finish

36 Months to Pay — No Down Payment

Call MAin 2303 for Free Estimates

SUPERIOR

ALUMINUM AWNING COMPANY

1184 PRYOR STREET, S. W.

ATLANTA, GEORGIA

Rainbow in Kitchen

NOW THE HOMEMAKER CAN carry out any color scheme she wishes in her kitchen with the aid of colored appliances. Above is a two-door 13-cubic-foot combination refrigerator-freezer by Kelvinator for 1955, available in eight custom colors as well as standard white. The new color-tones are Bermuda pink, spring green, fern green, harvest yellow, buttercup yellow, dawn grey, lagoon blue and sand beige. Electric ranges are in matching colors.

See Your Kelvinator Dealer

IT'S TIME TO GET **Kelvinator** AND JOIN THE PARADE TO BETTER LIVING

Dr. D. B. Leigh Announces Special Diagnostic Clinic

When poisons invade the system of the human body—watch out!

This warning keynotes the special Diagnostic Clinic which begins today at 40 Peachtree Place, NW, under the supervision of Dr. Danel B. Leigh, prominent Atlanta chiropractor.

In announcing the beginning of the special clinic, which lasts for a week, Dr. Leigh pointed out the importance of checking toxic conditions of the body, as well as the general vitality and the vitality of glands and organs.

"Probably the greatest bar to lasting health is a constant toxic condition in the body," stated Dr. Leigh. "Many common ailments can be traced to this condition, and we believe that this special Diagnostic Clinic will be of real benefit to patients."

Assisting Dr. Leigh for this one week clinic is Dr. William L. Barnes of Detroit, Michigan. Dr. Barnes will operate an electronic instrument which checks patients for various toxic conditions, and also vitamin deficiences, as well as the general vitality . . . and the vitality of glands and organs.

A graduate of the Carver Chiropractic College, Spears Painless System of Chiropractic, and the Southern School of Physiotherapy, Dr. Leigh has practiced in Atlanta since 1927. He is thoroughly trained in all methods of diagnosis. In addition, Dr. Leigh, as a chiropractor, has been trained to understand the significance of structural maladjustments which are always present in disease.

Patients who have come to Dr. Leigh suffering from high or low blood pressure, arthritis, backache, asthma, constipation, nervous troubles and nervous tension, stomach disorders, hyperacidity, sinus and other conditions have found welcome relief after diagnosis and treatment by Dr. Leigh.

"Exercise, nutrition, pure food, air, water, light and heat, rest and common sense play as large a part in chiropractic as in other methods of healing," said Dr. Leigh. "Chiropractic is a complete health science and is as modern as tomorrow in its scientific approach."

Dr. Leigh invites you to register now for his special Diagnostic Clinic, as well as the opportunity for consultation concerning your individual problem. For appointmen, call ATwood 4411. Dr. Leigh's chiropractic clinic is located at 40 Peachtree Place; NW, between Spring street and West Peachtree. Call him today for appointment.

"WELCOME FOR HEALTH"—Dr. Daniel B. Leigh, well known Atlanta chiropractor, welcomes everyone to his clinic at 40 Peachtree Pl., NW. Modern diagnosis and treatment are prescribed and administered under the supervision of Dr. Leigh, who today announces a special Diagnostic Clinic. Telephone ATwood 4411 for appointment.

For That 'Glass-Like' Finish, Use New Simmons Auto Polish

It cleans . . . it polishes . . . it waxes—all in one operation!

It's the remarkable new three-way Simmons Automobile Polish to give your car a smooth, sparkling, finish that retards oxidation and traffic film.

Developed by Simmons Plating Works engineers and chemists, this polish has been acclaimed in tests as one of the finest products of its type on the market today. It has been termed as "miracle" polish, and an occasional cleaning of your car with it is all that is necessary to retain the beautiful lustre so admired by discriminating motorists.

Simmons Auto Polish is very simple and easy to apply. Rub well into the car surface, let dry and wipe off. Result: a rich-toned beauty that will excel the factory finish. In addition to Carnuba wax, Simmons chemists have added a special ingredient to help prevent rain spots, streaks and finger marks. It dries quickly and shines as it cleans.

This "super" polish withstands heat and cold with equal facility and eliminates the trouble of using individual cleaners, polishes and waxes. Get all three in Simmons Automobile Polish. It's priced about the same as other popular car polishes. For details, call CYpress 8646, write or visit Simmons Plating Works, 219 Pryor St., SW, Atlanta.

Staff Photo—Floyd Jillson

"SO EASY TO USE"—To give your car a beautiful, hard, glass-like finish, use "miracle" Simmons Auto Polish, the triple-duty polish that cleans, polishes and waxes in one operation. Above, pretty Rachel Richardson shows how easy it is to apply. Developed by Simmons Plating Works, 219 Pryor St., SW.

STORES! OFFICES! HOMES!

SUN-SHIELD

Invisible Window Coating

STOPS the SUN!

Without Shades, Blinds, or Curtains

Call for Free Estimate

Sun Shield Coating

213 Piedmont Ave., N. E. Atlanta, CYpress 8688

You, Yourself, Can Actually TASTE the Difference

Step Up to . . .

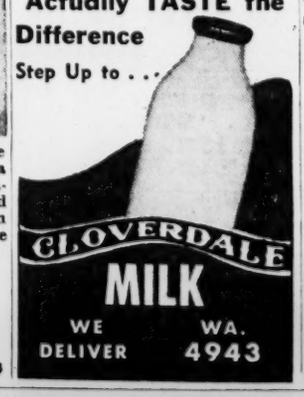

CLOVERDALE MILK

WE DELIVER — WA. 4943

A. C. White Transfer & Storage Co., Inc.

Agents for United Van Lines, Inc.

Nation-Wide Moving

FREE ESTIMATES

MA. 1888

Atlanta's Oldest—Since 1888

Getz Exterminators

HOME PEST CONTROL

REASONABLE PRICES

WAlnut 7784

TIME-Defying Concrete Block

ATLANTA AGGREGATE CO. PHONE Alpine 8671

ALSO: SPECIALISTS IN: READY-MIXED CONCRETE • CEMENT • SAND • STONE

Furniture Pads Also Offered By Local Firm

Especially developed and manufactured to take plenty of hard, tough handling — as well as to withstand rain, sleet, snow and wind — are Georgia Tent & Awning Company's famous "Protex-A-Lode" tarpaulins, available in sizes to fit any truck or trailer.

Located at 228 Margaret St., SE, Georgia Tent & Awning Company features COMPLETE tarpaulin service, including making new tarpaulins to order, repairing torn ones and rental service. This local firm, serving the public for more than a quarter of a century, specializes in helping truck owners, warehousemen, builders and farmers solve their individual problems in the covering of trucks and equipment.

Made of finest grade materials, Protex-A-Lode tarpaulins are strong and durable, and are designed for easy adaptability in protecting building materials, and for warehouse and loading platform uses. These tarpaulins are extremely popular with farmers for covering their farm machinery or stacks of hay and other farm products. All "Protex-A-Lode" covers are triple-stitched with heavy thread.

Incidentally, letters and numerals can be painted or stencilled on these covers easily and neatly. In addition, the Georgia Tent & Awning Company offers flame-proofed tarpaulins and curtains that are used in automotive and welding shops and other industries requiring flame-resistant fabrics.

Georgia Tent & Awning Company maintains one of the largest stocks of tarpaulins anywhere in the South. Twenty-two popular sizes in the three most popular weights assures their customers of instant service on their requirements.

"Protex-A-Lode" furniture pads are another one of Georgia Tent & Awning Company's products that is now being used extensively by movers, furniture stores, appliance dealers and other industries transporting products that must be protected against breakage.

"Protex-A-Lode" furniture pads are firmly packed with cotton batting, covered with durable cloth and closely zig-zagged stitched to assure the maximum in service and economy.

The Georgia Tent & Awning Company invites inquiries concerning their tarpaulin and furniture pad services. Telephone CYpress 7551, write or visit the company at 228 Margaret St., SE, Atlanta.

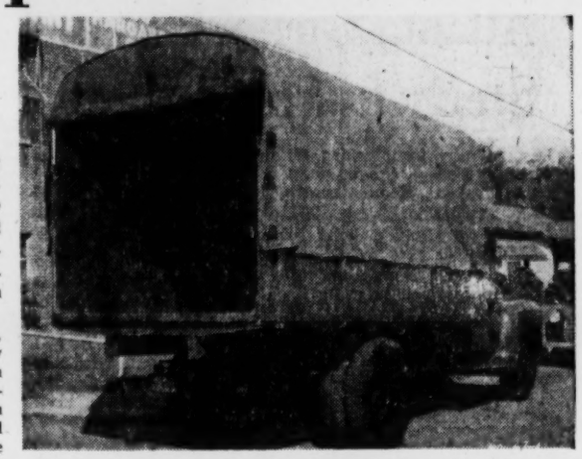

READY FOR ANY WEATHER—Georgia Tent & Awning Company's famous "Protex-A-Lode" tarpaulins will not leak, crack or harden, are manufactured for long, hard, tough handling. "Protex-A-Lode" furniture pads is another one of this local firm's widely used products. Call CYpress 7551.

Let Light IN! Keep Sun OUT!

RAY-O-LITE The Original Fiberglass AWNINGS

FREE ESTIMATE . . . A RAY-O-LITE Representative will be happy to explain the RAY-O-LITE plan.

EM. 6451 RAY-O-LITE

RAY-O-LITE SOUTHEAST, INC.
696 Greenwood Ave., N.E., Atlanta, Ga.
Gentlemen: Please send ☐ colorful folder ☐ Representative to give estimate.
It is understood, I will not be obligated.
Name _____
Address _____

Hard of hearing?

USE A HEARING AID FREE FOR 10 DAYS!

No deposit— No expense— No obligation

No deposit—No Expense—No obligation

Now you can find out how much a hearing aid can do for you . . . without having to make any deposit! For 10 days the use of the latest model Transistor Acousticon Hearing Aid is yours FREE. First you'll get a free examination. Then we'll fit you with a brand-new model. Wear it all day, every day for 10 full days . . . at home, at work, talking with friends. If you're not thrilled at how dramatically an Acousticon can correct your hearing loss . . . return it within 10 days and you're under no obligation. Fair enough?

Acousticons start at $99.50 for the smallest, lightest 3-transistor model ever made by Acousticon at such a low price. But you decide for yourself . . . and only after you've used one FREE for 10 days. Come in today. You've nothing to lose but you do have your hearing to gain.

ACOUSTICON OF ATLANTA
208 Henry Grady Office Bldg.
26 Cain St., N. W., MA. 4344
Please send me, absolutely free of cost or obligation, additional information on Acousticon's great new Transistor instrument.
NAME _____
ADDRESS _____
CITY _____ ZONE ____ STATE ____

DEPENDABLE TELEVISION REPAIRS

Authorized R.C.A. and PHILCO SERVICE
Prompt, Courteous Service at Fair Price

MAULDIN RADIO

"Satisfactory Service Since 1924"

846 BOULEVARD, N. E. — ATwood 2717

BRAS — **Biflex** — GIRDLES

Distributed Exclusively to Retail Merchants in This Territory by

H. MENDEL & COMPANY

WHOLESALE DISTRIBUTORS

"Goods With a National Reputation"

185-191 Pryor St., S. W. — Atlanta, Ga.

BRAND-NEW FORK LIFTS

CHANCE OF A LIFETIME VALUE

★ GOV'T SURPLUS • made by Gibson

Just out of mothball warehouse storage. Delivered to Gov't warehouse in 1951 & 1952.

$1950 F.O.B. Atlanta and Indiana

TODAY'S COST FOR SIMILAR MACHINE $3950

★ 3,000 to 4,000-lb. capacity
★ Famous Continental Engine
★ Cushioned Solid Tires

50 of these COST CUTTERS in Stock—You better order now!

Call, wire or write TODAY! 2235 Stewart Ave., SW

FULTON AUTO EXCHANGE

Phone FAIRFAX 8608 Atlanta, Ga.

Save! Save! Save!

GORDY EXPRESS-TREADS

Cut Tire Costs **50%**

- Recapped with Dayton Cold Rubber for Longer Wear
- Guaranteed in writing for one year of passenger car use!
- Inspected every step of the way—perfect balance guaranteed!
- Truck, tractor, roadgrader tires also recapped! All sizes—quick service!

For Complete Tire Service, Call ATwood 7531

GORDY TIRE CO.

14th St. at Expressway

Distributor DAYTON Thorobred Tires

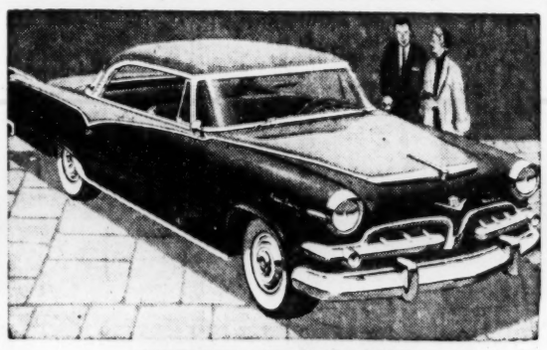

NEW DODGE LANCER HARDTOPS

are here . . . and to introduce them to Atlanta . . . we are

TRADING HIGH on all '49 thru '54 cars!

LANDER MOTORS, INC.

North Ave., Between the Peachtrees

"Home of the famous Lander Motors' 10,000-mile guarantee!"

GORDON'S RIPLETS

You've never served potatoes as good as RIPLETS. Big, rippled slices... a regular meal treat—a pip for a dip! Buy now!

By the makers of **GORDON'S "MAGIC-PAK" Potato Chips**

Bradford Co. Features New Sieberling Tubeless Tires

TERMITES SWARMING?
CALL "Otto" THE ORKIN MAN
FREE INSPECTION
ORKIN
CALL EM-4541

The Trademark to Buy
AECO
ATLANTA ENVELOPE COMPANY

ALWAYS THE MOST WANTED BOAT ON THE LAKE!
ARISTO-CRAFT SPORTS BOATS
CALL EL. 4710
FOR DEMONSTRATION
NO OBLIGATION
ATLANTA BOAT WORKS
665 PYLANT ST., N. E.

SILVERWARE Repaired and Replated
Free Estimates
Largest and Oldest in the South
SIMMONS PLATING WORKS
219-223 Pryor St., S. W., Atlanta, Ga.
CY 8646—Work called for and delivered

WRECKER AND ROAD SERVICE
ALL TYPES OF REPAIRS ON AUTOMOBILES and TRUCKS BY EXPERTS
Body & Fender Work
ROBINSON & STEPHENS
AUTO STORAGE
94 Pryor St., S. W. LA. 2891
GARAGE
363 WHITEHALL ST.
LAmar 4321

Now enjoy clearest picture and richest tone in TV!
NEW
RCA VICTOR
21-inch TV
With New "All-Clear" Picture!
New "Golden Throat" Fidelity Sound!
Now's the time to enjoy big-screen RCA Victor television! Brings you television's clearest picture — and matches it with the most glorious tone ever heard on TV.
See It at Your Dealer's — Today!

RCA Victor 21-inch Radnor. Strikingly styled console in grained mahogany finish. Model 21S519. $309.95
DEALER INQUIRIES INVITED
The Yancey Co., Inc.
Distributors
Tel. EL. 8843
1500 Northside Drive—Station D
Atlanta, Georgia

"SPRUCING UP" FOR SPRING—This lovely home, the residence of Mr. and Mrs. John D. Ruggiero, 2050 Venetian Dr., SW, is shown getting a fresh coat of paint by skilled painters of the L. L. Cheek Contracting Co. This well-known Atlanta firm is equipped to handle jobs of all sizes. For estimate, call AMherst 5744.

It's Time To Redecorate! Call Cheek Contracting Co.

Now is the time!

Yes, as warm breezes and sunny days herald the approach of spring, the L. L. Cheek Contracting Co., whose exceptional home decorating workmanship graces many beautiful Atlanta residences, urges home and property owners to get their decorating done now — in time to enjoy spring and summer in clean, pleasant surroundings.

Specialing in painting, wallpapering and floor refinishing — in fact, complete redecoratng both inside and out—the L. L. Cheek Contracting Co. was established in Atlanta nearly 20 years ago, and has done work in homes and businesses, large and small, in every section of the city. Equipped to handle jobs of all sizes, including individual houses and apartments, this well-known local concern is now in position to give prompt and efficient service on any job.

Mr. Cheek emphasizes that the same care . . . the same painstaking attention to even the smallest details . . . the same sincere desire to accomplish the job that will merit the homeowner's fullest satisfaction—prevails in all work undertaken by his firm. For instance, Mr. Cheek assists the the home or property owner in the selection of wallpaper colors and patterns — all chosen from a complete stock for every room in the house. And as always, Mr. Cheek himself handles the complete job —from the original estimate to the actual supervision of work crews . . . on through to the completed job.

Incidentally, many members of the L. L. Cheek Contracting Co. have been with Mr. Cheek for as long as 15 years. Coupled with this long and valuable experience is the utilization of all types of specialized equipment necessary to the accomplishment of a high standard of home decorating excellence.

To "spruce up" your home . . . and to avoid the confusion and haste which often accompanies the busy spring season, call AMherst 5744, the L. L. Cheek Contracting Co., for free estimate and full details without obligation. Performance bond is furnished upon request.

"If we haven't done work for you, we've done work for your neighbors," states Mr. Cheek. "We will gladly furnish names and addresses of our customers as references and sincerely invite your patronage."

LANE BROS.
Commercial Photographs
241 PEACHTREE ARCADE
Telephone MAin 2513
ATLANTA, GA.
"A Quarter of a Century Newspaper Experience—Makes the Difference!"

New Liquid Cleans and Polishes Cars

Polish your car as you clean it—with Johnston's POLISHAMPOO Just apply rich, harmless suds, then simply flush off dirt and "road film" that resist ordinary washings. Car dries quickly with no rubbing or wiping, leaving a polished surface. Use POLISHAMPOO regularly to keep car clean and polished.
Bottle containing 8 shampoos 98c
16 shampoos 1.79
Available at Rich's, Lane-Rexall, Jacobs, and your local drug store. Dist. by John B. Daniel, Inc., and Atlanta Economy Drug Co.

WE TOP 'EM ALL
"47 Years' Business Integrity"
CHAS. N. WALKER ROOFING CO.
WAlnut 5747
141 Houston St., N. E., Atlanta, Ga.

Sam Crane Says It's So:
"Crane Auto Parts Has the Largest Stock of Used Auto Parts in the South!"
CRANE AUTO PARTS
Atlanta • Marietta • Albany
Radium Springs • Columbus
LaGrange • Macon

introducing the new Cushman 730 ELECTRIC
Silent! Costs Next to Nothing to Operate!
Goes anywhere. Ideal for use in industrial plants, warehouses, storage yards, large offices, etc.
Cushman Motor Sales of Atlanta
774 Ponce de Leon Ave., N. E.

Automobile Glass INSTALLED
Regulators • Channels
All Door Locks REPAIRED
Prompt—Reasonable
"Call Us First"
Nathan's Auto Parts Co.
830 Marietta St. VE. 6624

FOR EXPERT Painting AND WALLPAPERING THAT BRING PRIDE AND SATISFACTION EVERY TIME—
Call us for Consultation and Quotations
SKILLED LABOR
FINEST MATERIALS
L. L. CHEEK Contracting Co.
PHONE AM. 5744

ALL SIZES AND STYLES
STEEL BUILDINGS
FOR FARMS AND BUSINESS
★ RIGID FRAME
★ LONG SPAN
★ QUONSET
IMMEDIATE ERECTION!
You will find a steel building to fit your exact requirements among the variety of styles and sizes we offer. Erected by skilled crews in a matter of days. Easy to add on to at any time. Before you buy, see us.
As Low as $1.50 Per Sq. Ft.
FOR FREE ESTIMATE PHONE OR WRITE
Atlantic Steel Co.
Atlanta, Ga. EM. 3451

DOCTOR for YOUR FURNACE AILMENTS
You don't have to look all over town for a doctor for your furnace ailments. Moncrief offers a complete service with repair, parts and service on all makes and models at reasonable prices.
For Local Factory Service
Call EL. 3611
Heating by Moncrief
MONCRIEF FURNACE CO. ATLANTA, GA.

The Finest Money Can Buy!
A.O. Smith Permaglas Automatic GAS WATER HEATER
NOW costs no more than an ordinary water heater
AGA Approved—10-Yr. Warranty
NOTHING DOWN
PAY AS LITTLE AS 2.50 PER WEEK
For Name of Your Nearest Dealer Write or Call
Rumbold & Co., Inc.
379 Nelson St., S. W., LA. 3652

FAST DELIVERY . . . MEANS PEAK FLAVOR!
It takes modern delivery methods to get Colonial Bread to your dinner table at the peak of goodness . . . for flavor and wonderful texture is at its best when bread is oven-fresh! Fast delivery is the rule now—but Lee Baking Company is planning to speed that delivery even more, with the new Rapid-Loading Plant now nearing completion at 211 Moreland Avenue . . . a further service to bring GOOD Colonial Bread to you even faster . . . to assure . . .
continuous quality DAY AFTER DAY
COLONIAL IS Good BREAD

'Hawkinson' Tread Ideal for Tubeless Tires

Heat is one of the major causes of tire failure.

For greater safety and to help prevent blowouts due to heat buildup, Seiberling, pioneer tire manufacturer, has developed their new "air-conditioned" tubeless tires, now being featured by the Bradford Tire Company, 269 Luckie St., NW, well known tire distributor and recapping plant in this area.

"These new Seiberling tubeless tires mean greater safety and longer wear for the car owner," points out C. L. Bradford, president of the Bradford Tire Company. "Their patented air-conditioned feature—a series of tiny air spaces along the sides of the tires—cuts down the excessive heat buildup while driving, also gives the motorist a smoother and more comfortable ride."

Along with the new Seiberling tires, the Bradford Tire Company serves fleet operators, service stations, dealers and individual car owners with the famous Hawkinson Treads service. The firm maintains a large shop and specialized recapping machinery (note accompanying photographs) to insure top quality recapping for both regular and tubeless tires. They recap passenger and truck tires from the 600x16 to 1200x20 sizes.

A veteran of more than 21 years in the tire business, Mr. Bradford considers the secret of longer tire life to be perfect balance. To assure this perfect balance, each tire coming into the plant is placed on the shop's "true-ing" machine. The tire is inflated to correct air pressure. Then, the old, worn rubber is "lathed" off, and the tire "trued" to a perfect circle. Only after this process is the tire recapped.

"The result," says Mr. Bradley, "is that your recapped tire is, in many proven cases, better balanced than a new tire. Naturally, you get a smoother ride, and the tire wears more evenly.

"The cost is less than half that of a new tire."

Incidentally, many new cars are sold with tubeless tires as standard equipment. An important point for motorists to remember is that the Hawkinson System is ideal for tubeless tires. This nationally known system puts the new tread on the tire without disturbing or injuring the sensitive inner rubber lining. Nor will the process used by Bradford damage the white walls of your tires in any way.

Close supervision by experts is part of the Bradford Tire Company service, with the tires inspected every step of the way during the recapping process. The Bradford Tire Company is located at 269 Luckie St., NW, and is open from 7 to 7. Drive in, or telephone WAlnut 5975 for pickup and delivery service.

In addition to Mr. Bradford, president, other members of the firm include: Charlie Wilson, secretary, with 20 years' experience in the tire field; T. D. Fletcher, salesman, nine years; Charlie Allison, salesman, seven years, and Tollie Martin, salesman, six years' experience.

CONVENIENTLY LOCATED—The Bradford Tire Co. plant and general offices are located at 269 Luckie St., NW. They maintain a fleet of trucks for pickup and delivery service. Call WAlnut 5975.

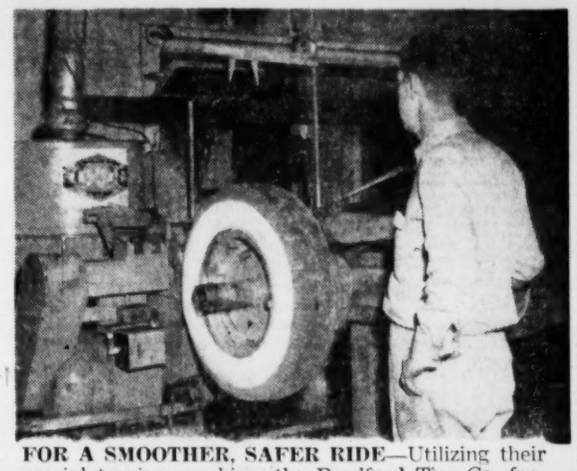

FOR A SMOOTHER, SAFER RIDE—Utilizing their special trueing machine, the Bradford Tire Co. features Hawkinson Tread Service for both regular and tubeless tires. This specialized equipment, shown above, gives the tire better balance for a smoother ride, longer life. Bradford also features the new Seiberling "air conditioned" tubeless tire. See story.

FLANIGAN
THE MOVING MAN, INC.
Local and Long Distance
MOVING
202 Garnett St., S. W.
LA. 7576

It's Wise to Obtain Expert Advice Regarding
Roofing and Siding Problems
FREE ESTIMATES
Atlanta Roofing Supply Co.
Offers Quality, Experience, Integrity
ATLANTA ROOFING SUPPLY COMPANY
66 Fifth St., N. W. AT. 9727

SAVE WITH SAFECO
CUT COSTS ON AUTO INSURANCE
In Safeco, where safe driving really saves you money
HARRELL & CO.
1065 Spring St., N. W. EL. 3711

Coleman
FLOOR FURNACES
FOR GAS OR OIL
EASY TERMS—UP TO 36 MONTHS TO PAY
Installation charges can be included in budget plan. For name of your dealer, call or write
APPLIANCES, Inc.
601 Stewart Ave., S. W.—CY. 1761

Vantrol
YOUR AUTOMATIC BUILT-IN JANITOR
Gas-Fired Unit Heaters Make Better Business
Delta Heating Co.
446 West Peachtree LA. 8621
24-Hour Service 7 Days a Week

Atlanta's Most Complete Industrial Electrical Service
Motor Winding
LAmar 8422
Cleveland Electric Co.
557 Marietta St., N. W.
"A friend to industry since 1925"

TRUCKS FOR RENT
PICK-UP
PANEL
STAKE
VAN
DUMP
Drive yourself and make your day off pay off. Low rates, no red tape.
BELLE ISLE TRUCK RENTAL
199 Houston St.
WAlnut 9284

A NEW KIND OF AUTOMATIC WASHER
Blackstone
See it at your Dealer's
Distributed by
Georgia Distributors
754 Ponce de Leon Place
AT. 0482

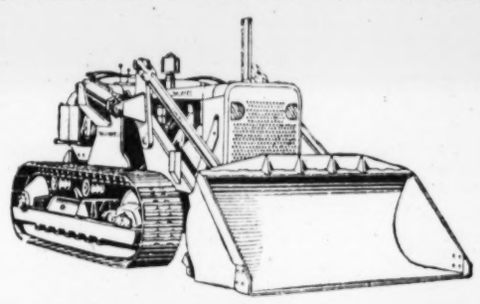

ALLIS-CHALMERS EQUIPMENT HAS POWER, VERSATILITY
Allis-Chalmers tractors, motor graders and power units meet exacting requirements because they're built and designed to deliver top-level performance under severe conditions. Too, there's a complete line of rugged allied equipment available to tap the power and versatility of the A-C line. See a demonstration.
Equipment
Construction
Sales-Service
Rental
W. C. CAYE & CO.
787 Windsor St., S. W.
Atlanta, Ga. • MA. 2177
Wire Mesh
Reinf. Steel
Exp. Joint

Produces Lawns Up to TWICE as Thick!
Sawan
Vigosan Purple Coated
LAWN SEED
Look for the purple color on the seed itself. Get a quicker lawn, a thicker lawn. Dealers everywhere—for name of one near you consult Yellow Pages in your telephone directory or call—
SAWAN, INC.
690 Murphy Ave., S. W.—AM. 1645
Wholesale Only

NOW! $5,000.00 GUARANTEE
AGAINST TERMITE DAMAGE
Eligible termite-free houses can be protected against future heavy expense of repairs and treatment for low annual cost. Even if you have termites you can have this GUARANTEE after necessary work is done by Terminix.
Phone or Write
BRUCE TERMINIX CO.
1101 Spring St., N. W., VE. 7746

Only DuMont Television invites COMPLETE* COMPARISON!
For the maximum of enjoyment and to be thoroughly convinced, see your DuMont Dealer now
Edwards-Harris Co.
258 Peachtree St.
LA. 5668

For Information on Mutual's Renewal Safeguard Plan
Fill Out and Mail Coupon Below
ROY F. MORGAN GEORGIA STATE OFFICE
6th Floor Wm.-Oliver Bldg.
SEND COUPON NOW
JUST PASTE ON POSTCARD IF YOU LIKE
Gentlemen:
I would like full information without cost or obligation on Mutual of Omaha insurance plan:
Name ..... Age .....
Address .....
City ..... State .....
6th Floor William-Oliver Bldg.
ATLANTA, GA.
ROY F. MORGAN AGENCY

pliowall Latex Flat Wall Paint
SUPERIOR PERFORMANCE AT LOW COST
DECATUR CHEMICAL CO.
DECATUR, GEORGIA

SPEEDLOC IRRIGATION SYSTEMS
BERKELEY PUMPS AND WATER SYSTEMS
DEALER INQUIRIES INVITED FOR OUR NEW IRRIGATION AND WATER SYSTEMS
W. D. ALEXANDER COMPANY
WHOLESALE DISTRIBUTORS
1225 Chattahoochee Ave., N. W., Atlanta, Ga. BE. 8262

TO PLACE YOUR WANT ADS

Just Spell "W-A-N-T A-D"

(WA. 6823) on Your Dial

COMMERCIAL LINE RATES

(Applies Within State of Georgia)

1 time Sunday ..... 62c per line
1 time Daily ..... 61c per line
3 consecutive times (ea. day) 54c per line
7 consecutive times (ea. day) 50c per line
30 consecutive times (ea. day) 45c per line
(5% Discount for Cash)
Minimum ad accepted two lines.

TRANSIENT WORD RATES

1 time Daily (both papers) or Sunday ..... 12c per word
3 times consecutive, Daily (both papers) or Sunday ... 11c per word
7 times consecutive, Daily (both papers) and Sunday 9½c per word
(5% Discount for Cash)
Minimum ad accepted 10 words.

GENERAL WANT AD RATES

(Applies Outside State of Georgia)

Sunday ..... $1.05 per line
Daily ..... $1.00 per line
(2% Cash Discount)
Minimum ad accepted two lines.

DAILY: All want ads appear in both the daily Constitution (morning) and daily Journal (evening) in consecutive issues of morning and evening and shall be measured and billed as a single advertisement.

Office hours at 8 a.m. to 5 p.m., Monday through Saturday.

ERRORS

Errors in classified advertising should be reported immediately as The Journal-Constitution will not be responsible for more than one incorrect insertion. Atlanta Newspapers, Inc., will not be liable for any error in advertisements to a greater extent than the cost of the space occupied by the item in the advertisement.

MONDAY CANCELLATIONS, CORRECTIONS

May be made on Sundays between the hours of 4 p.m. and 6 p.m. Please call WA. 5050—Extension 318.

WHEN CANCELING A WANT AD

Be certain to ask for your cancellation number. This is your record and it is important that you have it in the event of any misunderstanding or adjustment.

DEADLINES

Monday: 5:45 p.m. Saturday. Tuesday through Saturday: 8 p.m. previous day. Sunday: 6 p.m. Friday for early mail editions; 12:00 noon Saturday for final home edition.

Spell "WANT AD" on your dial
PHONE WA. 6823

ANNOUNCEMENTS—

Cemetery Lots and Crypts 6

WESTVIEW cemetery, 4-grave lot, Terrace D. Near abbey. $450. MAin 2130.

Lost and Found 11

LOST—Thoroughbred Collie, female, tricolor, answers to name of Miss Muffet. Reward for return to owner. Call Clarkston 3-7785.

LOST—Golden yellow Scottie male, jumped from car Wednesday, March 2. West End, McCall's crossing. Reward. Raymond 9547.

LOST — Glenwood-Second. Shepherd collie, reddish brown female, "Topsy." Children's pet. Reward. EVergreen 5836.

LOST—Siamese cat. Drew Valley, Brookhaven, answers name Sylvester. Reward. CHerokee 5356.

LOST — Male white and liver pointer. Red plastic collar. Answers "Jack." CAlhoun 5856.

LOST—Lady's black bag. Contains valuable papers. Keep money. CY press 4832.

Nurseries and Baby Sitters 12

MODERN, clean, licensed nursery. Personnel, well-experienced in child care and training. Reasonable. Transportation. CRescent 5595.

VA.-HIGHLAND, PIEDMONT PARK AREA — LICENSED NURSERY. AVENTURE LAND. EL. 5867.

LITTLE FIVE POINTS—Will keep children 2-4, days, private home. LAmar 5520.

CHILD CARE, 2-5, for working mother. Northwest section. ELgin 7192.

SMALL babies only. 6 wks. to 1 mos. Nursery, licensed. PA. 6478.

Personals 13

LADIES—GIRLS
S-T-R-E-T-C-H
YOUR BEAUTY DOLLAR

Mr. Rich says our supervised student service will really save you money. Per. waves only $3.50 and up. New style cut, shampoo and set $1.25. Come in soon today, no appt. needed. Open 9 a.m.—Close 7 p.m.
ARTISTIC BEAUTY INSTITUTE
5½ Auburn Ave., Cor. Peachtree

"DIXIE FLOWER PATCH" Perfume. HUSSEY'S, 114 E. Broad St.

LEARN to dance the Arthur Murray Way. Studio, 101 Carnegie Way.

FREE HAIRCUT—Harper Method Beauty School—AL. 2551.

Business Personals 14

INCOME TAX RETURNS PREPARED

LET US SAVE you time, worry and money. Appointment night or day. CALL ANY TIME
CHAS. A. DELOACH
710 Volunteer Bldg. CY. 7814

INDIVIDUAL, PARTNERSHIP AND CORPORATE
Tax Returns Prepared
TAX SERVICE BUREAU
CY. 2972. 121½ BROAD ST. N.W.
OPPOSITE P'TREE ARCADE BLD

TAX RETURNS
Prepared by Professional Staff
SHORT FORMS $2.00
LONG FORMS 4.00

Rental and business, 9 to 9 MA. 5130. 76 Cain St., Opposite Bus Station.
TAX EXPERT, LA. 2506

JAMES TOWNSEND, 8 TO 8.
SHORT FORM $2.00
LONG FORM $4.00
STATE RETURNS $2.00
BUS., RENTAL, RETURNS, REAS.
14 FORSYTH St., SW. AT VIADUCT
OPEN 9 TILL 9

INCOME TAX prepared. State and fed. Short forms, $2. Bob Tribble, 11½ Forsyth St., NW, across street from Atlanta Journal. WA. 3792.
ADAMS INCOME TAX

FEDERAL, STATE, DAY, NITE, SUNDAY. 1000 P'TREE ST., RM. 300. EM. 5037; night, VE. 9331.
JOHN G. ADAMS
INCOME TAX

984 Peachtree, NE ..... EL. 1010

DR. ALLEN'S DENTAL LABORATORY. New plates and repairs, quick service. Mail or call MA. 8810. Cor. Broad and Mitchell, SW.

TAX RETURNS prepared by experienced former employee Bureau of Internal Revenue. 716 Walton Bldg. LA. 7656. Frank M. Wilson.

INCOME TAX — Individuals, businesses, prepared in your home, evenings, weekends. Reasonable. DI. 9746; EV. 2847.

INCOME TAX SERVICE
Reasonable Rates
CA. 6307, EV. 5307.

FEDERAL and state tax returns completed reasonably. Evenings, weekends. C. D. Howard. EX. 2094.

INCOME TAX RETURNS
Prep. Ex-Fed income tax agent. Rm. 815 Candler Bldg. WA. 3465.

BOOKKEEPING-TAX SERVICE
Harold Hood ..... Howell Sapp
DE. 1679 ..... EL. 9322

INCOME TAX
PREPARED at your home or pick up, delivery, day or night. RA. 2433.

INCOME TAX SERVICE — Ernest Stephens. Fairfax 5514. Between Hapeville and Forest Park.

INCOME TAXES bookkeeping service and payroll reports. Call MA. 0851; EM. 3051 night.

FEDERAL-STATE tax returns prepared your home, evenings, weekends. EVergreen 4915.

BOOKKEEPING service tax reports, statements. Reasonable rates. ALpine 9655.

INCOME TAX returns prepared in your home. Reasonable. W. B. Ashe. DE. 9074.

INCOME TAX RETURNS prepared your home any time. Parker, LA. 2878.

INCOME TAX returns prepared your home any time. Bailey. DI. 3620.

TAX RETURNS prepared, experienced accountant. CAlhoun 8171.

CURTAINS expertly laundered. Pick up and delivery. CYpress 2087.

TAX RETURNS prepared in your home. $5 up. WAlnut 7428.

Dress Making—Tailoring 16

DRESSMAKING and alterations, ladies and men. Work guaranteed. 121 14th. EL. 2741.

A large assortment of living quarters awaits you In JOURNAL - CONSTITUTION "For Rent" Want Ads. If you're in the market for a room, house or apartment, see the Classified Ads NOW!

Dress Making—Tailoring 16

EXPERT seamstress desires formals, vacation, graduation. Suits and coats. DIxie 6004.

Slipcovers, Drapes, Curtains 18

SLIP COVERS cut in your home. Expert work. Sofa and 2 chairs, $15 (labor cost). Reupholstered sofa and chair (labor), $37.50. Fine selection fabrics. Drapes made, $3 (unlined); $1.50 (lined). Excel savings. Fabric Shop, 141 Ala. St. SW. MA. 0715.

DRAPES MADE—$1 pr. unlined; $1.50 pr. lined. Slip covers cut in your home. Sofa and 2 chairs, $18 (labor cost). Expert work. Upholstering at lowest labor prices. Save money on our beautiful fabrics. Mill End Store, 106 Hunter St., SW. LA. 2221.

12 MONTHS TO PAY

UPHOLSTERING, Drapes, Cornices, Slip Covers. Mr. Ritchie. VE. 4138.

DRAPERIES, cornices, slip covers. Int. Shop. Gill. RA. 6522. AM. 3852.

SLIP COVERS made in your home. Mrs. Fuller. CH. 2536. DE. 2537.

BUSINESS DIRECTORY—

Building—General Repairs

REMODELING SPECIALISTS
NO DOWN PAYMENT
1 TO 15 YRS. TO PAY
REFERENCES FURNISHED
CLASS JALOUSIES
PORCH ENCLOSURES
Painting, Garages, Roofing, Siding, Plumbing, Plastering, Terrace Apts., Perma-Stone, Underpinning, Attic Rooms, Rooms Added, Modern Baths, Modern Kitchens, Electric Work, Septic Tanks, Aluminum Screens
FREE ESTIMATES
ALpine 1904
Wilson Contracting Co.
NIGHTS VE. 6255

I NEED WORK!
SO YOU SAVE MONEY FROM NOW TILL SPRING
10x12 Room Built
$750.00
NO DOWN PAYMENT
PAYMENTS TO SUIT YOU
8x10 Porch Enclosed
$190.00
NO DOWN PAYMENT
PAYMENTS TO SUIT YOU
Labor and Materials Insured
All Work Guaranteed
FREE ESTIMATES
On All Repairs and Remodeling
CALL ABBOTT
ANY TIME, EL 6741

PHONE CY. 8595
Lowest Prices in Town
We Do Complete Job
APEX CONST. CO.
Serving the Public 25 Years
BANK REFERENCES
FURNISHED
PHONE CY. 8595
Nites, EM. 6366—Holidays

EXPERT REMODELING AND REPAIRING
BY
WOMACK & SON
CALL LA. 7889. ANYTIME

WINTER SPECIALS ON HOME IMPROVEMENTS
New Low Prices
No Down Payment
All Work Guaranteed
Small Monthly Payments
24-Hour Service
Free Estimates
CY. 7733
ACE HOME IMPR. CO.

IT'S HERE NOW
MARBLE STONE

IT BEAUTIFIES, insulates, waterproofs. Can be applied over any surface for homes, store fronts, block buildings. Terms, free estimates. All colors and designs. Let us show you this beautiful stone. Distributed by St. Johns Eng. Co., LA. 7039 any time.

NO DOWN PAYMENT
1 to 15 YEARS TO PAY
FIRST PAYMENTS IN MAY
FREE ESTIMATES
AM. 1642

Roofing, Painting, Siding, Papering, Plumbing, Underpinning, Rooms Added, Aluminum Screens, Porches Repaired, Concrete Work, Enclosed Porches, Asphalt Tile
Bradbury Roofing & Siding Co.
1197 Lucile Ave., SW. Atlanta
Nights and Holidays AM. 1644

Do Business Where Quality Is High and Satisfaction Is Guaranteed
JALOUSIE ENCLOSURES
Remodeling, Repairs, Room Additions, Garages, Roofing, Siding, Concrete Work, Plumbing, Painting, Painting
FHA Terms—Free Estimates
All-State Roofing & Const. Co.
RA. 2211 ..... FA. 2571

ALWAYS AT YOUR SERVICE
1 TO 15 YEARS TO PAY
FREE ESTIMATES
ALL WORK GUARANTEED
Room Additions, Repairs, Remodeling, Electric Work, Painting, Roofing, Aluminum Screens, Plumbing, Tile Work, Wall Paper, Siding, Glass Jalousies
MUTUAL CONST. CO.
406 GRAND THEATER BLDG.
AL. 9874 ANY TIME

HOME IMPROVEMENTS
ALL TYPES of repairs, rooms and porches built, concrete drives, basements, underpinning and block walls, painting, papering and floor sanding. Small monthly payments. Gullatte Contracting Co. RA. 6489.

LET US make "THIS OLD HOUSE" into your dream home. Sills replaced, remodeling, repairs, etc. Free estimates, FHA terms. EV. 4461; DIxie 9082.

ALL TYPES of repair, painting, concrete drives, block work. Armstrong Construction. RA. 0432 niles.

I specialize in garages, rock walls, underpinning, d'ways, repairs. Terms. Free estimates. Myrick, RA. 9987.

RESIDENTIAL and light commercial plans and specifications from your sketches. Chamblee, 7-4935.

CALL BROWN—Save on all repairs, roofing, siding, gutters, garages, rooms. FA. 1361; CA. 4251.

Awnings and Screens

TAILORED aluminum awnings installed up to 150 mi. G. T. Johnson, 2796 Gordon Rd., SW. AM. 1369.

Concrete Work

LOW-COST REPAIRS
All Types Remodeling
Screen Porches, Painting
Bath Rooms—Kitchens
EL. 2034 ..... AT. 7634

QUICK — Reasonable — Remodeling, repairs. Large, small jobs; houses, rooms, porches, roofing, siding. Free estimates. BElmont 8669.

CARPENTRY WORK — Remodeling, rooms added, large, small jobs; roofing. References. DE. 7095 day, night.

CARPENTRY work, remodeling, repairs, rooms, roofing, large, small jobs. References. AL. 4723 any time.

RELIABLE carpentering and repair work. 25 years experience. AMherst 3002.

GENERAL carpentry work, rooms, porches, steps, new houses. EL. 2330, AT. 7182.

FIRST-CLASS CARPENTER. — No job too large or too small. AL. 2865.

Home repairs, rooms added, block or brick work. MAin 5724, call anytime.

PORCHES, steps, sills replaced. All small jobs. Free est. AL. 6734.

Cement Work—Waterproofing

SAVE with asphalt driveways and parking areas. Old drives resurfaced like new. Free estimate. No down payment. Acme Driveway Co., EV. 1414, night, MA. 9505.

JOE HUNT—47-3456
DRIVES, BSMTS., BLOCKS, ETC.
DRIVEWAYS, basements, foundations, etc. Free est. B. F. Sears, DI. 3439.

DRIVEWAYS, basements, completed promptly. R. Kingsley, FA. 8279.

Chimney—Furnace Repairs

LEAKS stopped, chimney and roof repairing. Work guaranteed. MA. 6572.

Electrical Work

IS YOUR wiring system safe? Avoid accidents. We rewire old houses. No money down, 1-10 yrs. to pay. 8:30 to 4, AL. 4815; nights, AT. 5165.

Fencing

WE INSTALL any kind of fences, gen. repairs. Lee Cleveland, EM. 6132.

Floor Finishing

FLOOR sanding and finishing. Tiled linoleum. Calloway. ALpine 3071.

Grading—Excavating

BULLDOZERS, LADER, FILL DIRT. CALL MILTON MAYESKE, FA. 6624 DAY OR NIGHT.

FILL DIRT, loader grading, landscaping, foundations dug. AL. 6979, any time.

Hauling

GAR. PLOWING, dry cow manure, cotton motes, topsoil, rotted sd., flagstone cut, rubble, field stone, crushed stone, patios, rock walls, free shrubbery plan. We do it all. BE. 5264 ..... SMYRNA 5-8180.

GOOD, rich, black topsoil, with or w-out Bermuda. 5 yds. $10. CR. 0812.

McMANUS, house moving. Box 72, Chamblee, Ga. Phone 47-5176.

LIGHT HAULING LOCALLY. REASONABLE. DE. 1348.

SAND, gravel, stone, sawdust, motes. DI. 7131.

Landscaping—Tree Service

FREE SHRUBBERY PLAN OF YOUR HOME
BY LANDSCAPE designer. All planting completely guaranteed.
NIX NURSERIES, INC.
Terms Arranged If Desired
EV. 8684

COW MANURE
ROTTED, PULVERIZED
BROWNLEE & LIVELY
EXCHANGE 1568

PULVERIZED COMPOST — Any kind, and quantity. 1038 Brady Ave., NW, opposite Peach Bowl race track. AT. 5528, EM. 6264; EL. 8563 night.

WE PLANT all kinds and sizes shade, fruit trees. Guaranteed. FA. 1258.

EXPERT tree removal. Fully insured. Taylor Tree Serv. FR. 1706.

LANDSCAPING — General tractor work. Free estimates. CY. 3905.

GRADING, fill dirt, topsoil, motes, gravel, basements. FA. 1470.

Moving

MOVING, IN AND OUT OF TOWN. DAVIS TRANSFER, AM. 7190.

DIAMOND Transfer and Hauling. We haul for less. CY. 5168.

Painting and Papering

INTERIOR-EXTERIOR painting, papering, general repairs. FHA terms. Free estimates. Work guaranteed. White labor. W. H. Dupree, AT. 2181.

ABOVE - AVERAGE workmanship, below-average cost. Free estimate, no obligation. Costello, DI. 3470, night; WA. 1141, day.

PAINTING, papering, old paper removed. 20 yrs. experience. White labor. J. M. Chambers, DI. 9597.

ASBESTOS-SIDED homes beautifully painted. Choice of 8 colors. The Diamond Company. CAlhoun 9623.

SHERWIN-WILLIAMS CO.

WILL recommend a reliable painter, paperhanger or contractor.

PAINTING, papering, plastering, repair work. Guaranteed to please. MA. 3236.

Papering—Painting—Gen. Repairs. L. A. Mann ..... AM. 1338.

SPRAY PAINTING — Commercial, industrial, done by experts. MA. 4560.

RMS. papered, $10; Kem-toned, $5. Ptg., plast. Elijah Webb. RA. 5090.

SUPER Kem-Tone painting, $8. Papering, $12 up. Root, Webb, RA. 9076.

PAINTING, papering, floor sanding. Small monthly payments. RA. 6489.

WHITE, reliable painters (non-drinkers). Free estimates. DE. 7022.

FOR the best in painting call Pat. Work guaranteed. CR. 4190.

I WOULD LIKE to paint your home. G. L. Morris. CP. 7581.

ROOMS painted and Kem-Toned. Call AM. 3843.

Plastering

PLASTERING, stucco, cement, papering, painting, carpentering. Reasonable. Guaranteed. Gaston. WA. 6358.

PLASTER patch work a specialty. Merritt. White labor. MA. 8209.

Plumbing

F. A. WILLIAMS, plumbing and heating. Free estimates. Repair work a specialty. AL. 5113.

NEW repair and remodeling, all work guaranteed. Driggers. WA. 6650.

Repairs & installations. Watts Plumbing Co., AM. 8850; night, RA. 7814.

REPAIRS and remodeling. Stone Plbg. Co., AM. 5073, 24-hr. service.

Roofing and Guttering

ROOFS REPAIRED—Reroofing, siding, gutters cleaned, painted, repaired. Chimneys cleaned and repaired. J. H. KINARD ROOFING CO., RA. 5243, DAY OR NIGHT.

DELCO ROOFING CO.—Siding, painting, carpentry. Roofs applied by the square or job. Leaks expertly fixed. Call day or night. AL. 8003.

PROMPT, RELIABLE REROOFING. ROOF REPAIRS. CARL STROUD, 505 Holderness, SW. RA. 2081.

ROOF LEAKS STOPPED, $3. UP. AAA Roofers, day or night. AT. 3000.

Tanks

SEPTIC tanks cleaned, $15 and up. Rnd. installed. Charles W. Seagraves Jr. CH. 6663; BE. 6991.

SEPTIC TANKS cleaned thoroughly. Prompt service. AT. 6034; LA. 7861.

Upholstering

FOR BETTER kind of upholstery, see Bass Furn. Co. MA. 5123.

EDUCATIONAL—

Music and Dramatics 44

BEST Classic-Popular piano courses. Reas. Artist Foxx Piano School. 135 Nassau St., NW. WA. 6237.

Schools and Colleges 46

HIGH SCHOOL AT HOME
AMERICAN SCHOOL
CHARTERED 1897
56 YEARS SUCCESSFUL OPERATION

OUR graduates have entered over 500 colleges. Write for free booklet. Dept. "A," P. O. Box 412, North Side Station, Atlanta, Georgia.

FOR STEADY employment LEARN BEAUTY CULTURE. Full-time or part-time; day class for shift workers. Call or write MOLER COLLEGE, 345 Marietta St. ALpine 3209.

EMPLOYMENT—

Help Wanted—Male 47

BUYERS AND ASSTS.

Positions in GERMANY:
2 YR. contracts. Family housing available.

BUYERS $6,000
• Men's and Boy's Wear.
• Ladies' Outerwear, Sportswear, Accessories.
• Jewelry, Watches, Stationery.

ASST. BUYERS .. $5,125
• Housewares, Photo Supplies, Luggage, Records, Sporting Goods, Toys.

Positions in GUAM:
18 MOS. contract. No family housing.

ASST. BUYERS .. $4,262
• Candy, Cookies, Drugs, Toiletries, Stationery.
• Housewares, Photo Supplies, Luggage, Sporting Goods, Notions, Toys, Giftwares.

Positions in OKINAWA:
18 MOS. contract. No family housing.

BUYERS $5,819
Housewares, Photo Supplies, Luggage, Records, Sporting Goods, Toys.
• Men's, Women's, Children's Clothes, Sportswear, Accessories.

APPLICANTS must be 25-50 years, high school graduates, able to pass physical examination. 2-10 yrs. experience as buyers or assistants with national dept. or chain variety stores. Submit complete resume including age, education, specific experience, past earnings. Include telephone number for local interview. J. C., 875, Journal-Constitution.

WANTED
CIVIL ENGINEERS AND DRAFTSMEN

3 YEARS minimum experience on water and sewerage projects. Work is in air-conditioned office in Atlanta. In first letter state age, brief educational and experience record, present or last employer, telephone number and when you could report.

R. G. HICKLIN
ROBERT AND CO.
ASSOCIATES
96 POPLAR STREET, NW
ATLANTA, GEORGIA

Blue and Gray Cab Co.
Has Openings for
TAXICAB DRIVERS
AGE 25-50 (no drunkards). Permanent, excellent earnings. $40 to $75 for 6-day week, day or night shifts. Apply in person only.
371 Central Ave., SW

Help Wanted—Male 47

OPPORTUNITY
For Ambitious
YOUNG MAN

ARE you happy in your work? Has your progress been satisfactory? Have you security and opportunity for advancement?

WOULD you like to sell in Atlanta for a national organization with 42 years of continuous growth — a company which will pay you a guaranteed salary plus a bonus plan?

IF YOU are between the ages of 24 and 28, have 2 or more years of college and willing to work for greater income and promotion telephone:
G. H. DRESSER, EM. 4511
for interview appointment.

NEEDED IMMEDIATELY

AIRCRAFT MECHANICS
PAINTERS
INSPECTORS

A OR E LICENSE required for inspectors and desirable but not essential for mechanics. At least 2 years' recent aircraft experience required. Mechanics must have hand tools. Recent experience in aircraft or auto spray painting required for painters. Apply in person, do not phone.

AERO CORPORATION
Atlanta Airport, Atlanta, Ga.

ELECTRICAL ENGINEER

Permanent Position in Supervisory Classification Location Atlanta

SUFFICIENT experience required to direct work of designers and draftsmen in preparation of plans and specifications for power and lighting on large industrial projects. Give personal data, education, experience and salary requirements. This opening is available now. J. T., 74, Journal-Constitution.

TELEVISION MECHANIC

EXCELLENT opportunity for qualified man, 22-40, with experience in installing, servicing and repairing television sets. Man selected will work in our new Jefferson St. service center. Very convenient for Grove Park resident. Apply Monday through Friday.
875 Ponce de Leon Ave., NE
Mail Order Employment Office
SEARS, ROEBUCK AND CO.

APPLIANCE
Service and Repair

MAN, 25-40, experienced in service and repair of home refrigerators, freezers, ranges, water heaters, gas and electric, washing machines, etc. Work out of Jefferson Service Bldg. near Bankhead and Ashby. Must have car. Apply Monday through Friday.
675 Ponce de Leon Ave., NE
Mail Order Employment Office
SEARS, ROEBUCK & CO.

FOR QUALIFIED MEN
$368 PER MONTH

ATLANTA'S leading retail organization is looking for alert, ambitious men, who have enough confidence and ability to tackle a job that will quickly develop into a position paying $650 per month, after analyzing your ability and initiative, and you think you could be this person, then apply to our employment office for immediate appointment, tomorrow at 10:30 a.m. sharp. 912 N. Main St., College Park, upstairs.

INEXPERIENCED

AGE 23-28 for training on various jobs in printing plant. 5-day week, in air-conditioned building. This is not an office job. Unless you like to work with machines, or operate and work objectively, you will not be happy on that job. Man selected will be 5 ft. 10 to 6 ft. 1, will weigh 175 lbs. or more and will be in good health.
Apply 1065 Williams St., NW, at 12th St., after 8:30 a.m.

BAKERY MANAGERS

POSITIONS in Europe—2-year contract, $6,050 st. Minimum 5-yrs. experience in practical bakery management and production. Prepare and supervise baking of bread, rolls, pies, pastries, etc. Thorough knowledge of baking equipment, maintenance methods, stockroom and storage procedures. Monthly volume is $60,000 at cost. Must be high school grads. U.S. citizens and able to pass rigid physical examination. Prefer graduates of recognized baking schools. Ages 28-38. Family accommodations available.

WRITE, giving detailed information, including age, education, specific experience, past employers, salaries earned and telephone number for local interview. A. T., 881, Journal-Constitution.

Merchandise Managers

Position in SAUDI ARABIA, $6,000 1 yr. contract. No family housing.

Position in BERMUDA and the AZORES, $5,000 and $5,250 + rental allowance.

4 YRS. exp. large dept. or variety chain store. Knowledge of display, receipts, buying, stock control, warehouse supervision.

APPLICANTS should be 25-50 years, high school graduates. U.S. Citizens able to pass physical examination. Submit resume including age, education, specific experience, past earnings. Include phone number for local interview. G. A., 872, Journal-Constitution.

SALES ENGINEER TRAINEE

OLD-established leading manufacturer of gears and power transmission equipment has unusual opportunity for qualified man. Engineering background helpful but not necessary. Will provide thorough training. Age preferably 23 to 29. Permanent position. Salary and incentives including profit-sharing plan and fully paid insurances. Exceptional opportunity for advancement. Previous experience in power transmission, mill supplies, wholesale and retail hardware, electrical, automotive, plumbing and heating supplies, etc., would be helpful. L. E., 86, Journal-Constitution.

SERVICE SALESMAN

PREFERABLY experienced, but will consider training young, alert, mechanically minded man.

THREE A-1 MECHANICS

EXPERIENCED — Preferably know Chrysler, Plymouth products. See J. K. Cox.

HARRY SOMMERS, INC.
446 Spring St., N. W.

Help Wanted—Male 47

STORE MANAGERS AND ASSISTANTS
OVERSEAS POSITIONS
Newfoundland, Labrador, Greenland: 2-yr. contract. No family housing.
STORE MANAGERS
$4,205 and $5,661

Position in OKINAWA:
18-mo. contract. No family housing.
ASST. STORE MANAGERS, $3,921

2-6 YEARS supervisory exp. with nationally known dept. or chain store. Applicants should be 25-50 yrs., high school graduates, U.S. citizens, able to pass physical examination.

SUBMIT complete resume including age, education, specific experience, past earnings. Include phone number for local interview. K. A., 871, Journal-Constitution.

TEXTILE MEN

EXCELLENT opportunity for trainees to learn wool combing at new plant in South Carolina. Prefer textile graduates with 1 or 2 years' textile background. Will consider non-graduates with considerable experience in textile field. Age not to exceed 35 years. Apply to D. D. Altman, Henry Grady Hotel, Atlanta Sunday, 1:30 to 6 p.m.; Monday, 9 a.m. to 5 p.m. After Monday, write Johnsonville, South Carolina.

ASST. TO DIVISIONAL MERCHANDISE MANAGER

IN ONE of North Carolina's better department stores. Applicant must be between 25 and 35 years of age, a college graduate or have two years of college and the equivalent in experience; a successful department store background is necessary with experience in accessories, yard goods and men's wear, also, the ability to supervise personnel. Unlimited opportunity for experienced person qualifying for position. Write for appointment giving complete history in first letter and enclose snapshot.
ELLIS STONE
Greensboro, N.C.

ACCOUNTANTS
$5,950 AND $6,475

Positions in ENGLAND—FRANCE—NO. AFRICA—GERMANY
2 YR. Contracts, family housing available.

APPLICANTS should be college graduates, major in accounting, with min. 5 yrs. recent public accounting experience. Must be U.S. citizens, able to pass physical examination.

SUBMIT complete resume including age, education, specific experience, past earnings. Include telephone number for local interview. G. B., 873, Journal-Constitution.

SALESMEN

YOUNG men, age 23 to 30, capable of handling time payment department including closing sales, credit expansion and follow through on collections. Excellent promotional opportunities. Retirement and insurance program including life, accident and sick benefit. Special training given. Outstanding opportunity for men selected. All replies handled strictly confidential. For appt. for interview call Mr. Brandon, EX. 1531, or write
FIRESTONE TIRE & RUBBER CO.
480 Lindbergh Dr., Atlanta, Ga.

5 YOUNG MEN

OUR RAPIDLY expanding business in Buckhead means splendid opportunities for 3 hard working young men. If you are 22 to 29 years old and are interested in a career in retailing, apply to Mr. Humphrey.
SEARS ROEBUCK & CO.
3157 Peachtree Rd. in Buckhead

PERSONNEL MANAGER

POSITION in Okinawa, 18-month contract, $5,060, plus $759 present cost of living allowance.

5 YEARS' exper., preferably with dept. store exper. in employe utilization, job analysis and evaluation covering trades, professional, technical and administrative positions. Family accommodations not available. Must be under 50 yrs., college degree, U.S. citizen, able to pass physical examination. State full details, including telephone number for local interview. A. R., 877, Journal-Constitution.

EXTRA CASH

IF YOU can work from 7-11 p.m., 3 nights per week and 8 hours every other Saturday, $15 per week, come to the Employment Office, upstairs, 912 N. Main St., College Park, Tuesday, March 15 at 7:30 p.m. sharp. Men selected must have good references and be steadily employed at present.

CAFETERIA MGRS.

Positions in GUAM $5,256 and $6,325
18 Months' Contract

Position in EUROPE $5,590
2-Year Contract

APPLICANTS must be high school graduates, 25-40 years, U.S. citizens, single preferred, and able to pass physical examination. State full details, including telephone number for local interview. F. S., 880, Journal-Constitution.

Warehouse Manager

Position in NEWFOUNDLAND, 2 yr. contract, $5,000 start. No family housing.

5 YEARS experience all phases of warehousing with large dept. or variety store, with at least 2 yrs. supervisory experience.

APPLICANTS must be high school graduates, 25-45 years, U.S. Citizens, able to pass physical exam. State full details including telephone number for local interview. L. O., 874, Journal-Constitution.

TAILORS
CUSTOM TAILORS

POSITIONS in Europe—2-year contracts; family accommodations available. Salary $6,500 start. Must have 10 yrs.' experience custom tailoring. Prefer some experience on military uniforms. Able to supervise tailor shop 6-10 people. Applicants must be under 50 yrs., U.S. citizens, able to pass physical examination. State full details, including telephone number for local interview. J. S., 879, Journal-Constitution.

OFFICE manager and chief accountant for central Alabama manufacturing firm with 100 employes. Experience should include credits and collections, finance, cost control, taxes, insurance, statements and reports, contracts and general office procedure. Give complete written application giving age, education, character, references, resume of experience including names of former employers, position, salary received and salary expected, to D. O., 888, Journal-Constitution.

PART-TIME

CAN YOU work 20 hours per week for $45 until July 1? For appointment phone ALpine 5318, Mr. Hall.

SERVICE MAN for vending machine route, with established growing company. Veteran or draft exempt, high school graduate. 20 hours per week with figures. Start at $40 per week, earnings increased when ability proven. Experience given proper consideration. Local references required. Apply after 10 a.m. at 1391 Spring St., N. W.

SERVICEMAN—TRAINEE

AGE 20-30, to service dictating machines. Must have electronic and mechanical background. Also neat personal appearance. Car necessary. Good starting salary and other employe benefits.
Thomas A. Edison, Inc., 306 P'tree

WANTED
SALES MANAGER

Structural Steel Division
B. L. MONTAGUE CO.
Sumter, S.C. ..... Charleston, S.C.
Address Inquiries To:
L. D. MONTAGUE, GEN. MGR.
Drawer 909, Sumter, S.C.

OVERTIME?

WORK FROM 6 to 9 p.m., 5 nights weekly. Age 22-35. Have neat appearance and good personality. Car essential. $34 per wk. See Mr. Adamson, 363 Blvd., NE. 4 p.m. to 8 p.m. Tuesday.

CONTRACT truckman, enlarging our fleet. Semi-experience wanted for long distance furniture moving. Driver must own or be able to furnish 1953 or later model tractor. Paid training program for inexperienced furniture men. Contact D. C. Swanner, 863 Massachusetts Ave., Indianapolis, Ind., c/o Acme Mayflower Transit Co., Inc., phone ME. 7-3371.

ARCHITECTURAL DRAFTSMEN

WE NEED architectural draftsmen with a minimum of five years experience, with design ability and capable of developing working drawings. Excellent opportunities for ambitious young men. State age, education and experience record. Salary commensurate with ability. M. D., 149, Journal-Constitution.

CLERK-TYPIST

YOUNG man, age 20-30, wanted to learn automotive loan and finance business. Must be able to type 45 words per minute. Excellent opportunity for advancement with well-established company. See Mr. Hollis, Economy Finance Co., 1108 Peachtree St., NE. VE. 2239.

Help Wanted—Male 47

POSITIONS NOW OPEN
For
FULL-TIME WORK

IF YOU are qualified, and want to earn steady income with one of the South's largest corporations, apply in person, 291 Techwood Dr., 2 p.m. Monday, Tues., and Wed. No telephone calls will be accepted.

MANAGER TRAINEES

DUE to nationwide expansion program The National Toddle House Corp. has openings for manager trainees. Exp. not necessary. We train. Good references. Call VE. 0312 Mon., Tues., Mar. 14, 15 between 2 and 4 p.m. to get appt. for interview.

EXPERIENCED CUTTER

ON BOYS' jackets, jeans and shirts. The best working conditions, plus high hourly wage, plus steady work. If you are ambitious and enjoy your work, come with us.
The Birnie Co.
751 Trabert St., NW. VE. 4095

SERVICE STATION ATTENDANTS

EXPERIENCED service station attendants with good references. No drunks. May register without charge for work with members of the Ga. Association Petroleum Retailers, Box 368, Decatur, Georgia. CR. 5536.

APPLICATIONS ARE BEING ACCEPTED—For the position of police officer by the police department, City of Fernandina Beach, Florida. Applicants must be between the ages of twenty-five (25) to forty (40) with a minimum of one year previous police experience. Apply to Chief of Police, Fernandina Beach, Florida.

DUE TO increase in population we have two established routes open. Car and references required. Opportunity to earn over $100 a wk. after training. Comm. or I will guarantee $65 a week to start. Apply L. Bird, Fuller Brush Co., 746 Lee St., SW.

OPENING IMMEDIATELY for young man for accounts receivable position. General accounting and credit experience desirable. Salary open. Call WA. 4288 for appointment.

Production Trainees
AGE 28-33

GRADUATE engineers for production work needed by large multiplant co. Address full resume of education, experience and present salary to Box 5067, Chattanooga, Tenn.

PART-TIME WORK

MUST be married and settled. High school education. Good pay while training. Apply 291 Techwood Dr., 7 p.m. Mon. and Tues. Mr. Holdridge.

TRUCK SALESMAN

EXPERIENCE desired but not necessary. Should be between the ages of 25-35 and have high school education. Must be dependable, ambitious. Liberal commission and drawing acct. Call CY. 1611 for appointment.

WANTED

YOUNG MAN to work in IBM tabulating department of North Ga. industrial concern. Must be familiar Types 402, 602-A and 077 equipment. Excellent opportunity for right man. A. Z., 160, Journal-Constitution.

AUDITOR

EXPERIENCE required. Good salary and opportunity. Our volume is small, however as we grow, so will your opportunity. Young man preferred. Michigan Mutual Liability Co., 12 Third St., NE.

WANTED—MULTILITH OPERATOR TO HEAD NEW DEPARTMENT. MUST BE CAPABLE OF REPAIRING MACHINES. STARTING SALARY $100 WEEK. STATE AGE AND PREVIOUS EMPLOYMENT EXPERIENCE. L. A., 34, JOURNAL-CONSTITUTION.

SIGN PAINTER — All-round man neon service, commercial gold leaf, sketches, some bulletins. This is a permanent job for a clean workman. Production is the only reference you need. No beginners or helpers. Call or write Kane Advertising Service, Albany, Georgia.

BOOKKEEPER

LARGE local corporation needs young man 25-35 experienced in bookkeeping and general office routine, must be good with figures. Many employe benefits, including 40-hour week. Good starting salary. Apply 475 West Peachtree St.

EXPERIENCED producton man to have full charge of small Northern tufted scatter rug factory. Must be good machine man. Salary and share of profits. State age and experience. Will arrange for personal interview. Write R. L., 857, Journal-Constitution.

AUTO PARTS

DELIVERY MAN — 18-25, high school graduate to deliver parts. Opportunity for advancement. 5½-day week, good working conditions. Mellen Parts Co., 126-138 Merritts Ave., Northeast.

AUTO SEAT cover man to replace man who recently passed away. We need a good man who can do all kinds of auto upholstery work. Will pay up to $75 per week. Downing Motors, Inc., 687 Spring St., NW. Call Jim or Tom Downing, CY. 3461.

CARPENTERS

MUST BE able to trim and do finished work. Only those with above experience need apply. Southern Wire and Iron Workers, 4007 Old Stone Mountain Rd., Scottdale, Ga.

REFRIGERATION service man qualified to take charge of commercial equipment department. Good permanent position. Write Box 2719, Asheville, North Carolina, giving age, experience, references, and starting salary expected.

NATIONAL concern has opening for young

Salesmen 49

MEN WITH AMBITION

WHO HAVE sold vacuum cleaners, cookware, brushes, household appliances, etc. If you are tired of knocking on doors and would like to work on definite appointments with highest commissions in town, phone CY. 8236, Mr. White, for personal interview.

LEADING manufacturer of inlaid linoleums, felt-base rugs and Vinyl tiles wants experienced salesman for State of Georgia. Stock maintained in Atlanta by distributor. Salary, expenses and bonus. W. F., 192, Journal-Constitution.

COLLEGE STUDENTS

EARN $50 to $75 weekly. Car necessary for evening appointments. No canvassing. For interview, dial DE. 1249 or VE. 4002.

PART TIME

$50 TO $75 PER WK. Married man with car. Neat appearance. RA. 4231.

EXPERIENCED salesman to sell furniture and appliances. Apply in person at 10 a.m., 390 Marietta St., NW. Thompson's Appliance Co.

EXECUTIVE-TYPE SALESMAN — Rare opportunity and high earnings if you can meet our requirements. Call EXchange 0081.

MAKE $20.00 DAILY. Sell luminous name plates. Write Reeves Co., Attleboro, Mass., free sample and details.

IF YOU CAN SELL or think you can, or would like to, call CY. 2234 for appointment.

IMMEDIATE openings, $3 per hr. while training. VE. 5629.

Salespeople—Male, Fm. 49-A

EDUCATIONAL SALESMAN

OR WOMAN to represent in this area a leading ethics nationally known school. Home Study courses in air line training (Hostesses, Reservationists, Communicationists, radio operators, Passenger agents).

DUE to the appeal which these courses hold for both girls and young men, we keep you supplied with top quality leads. Outstanding placement record. Demand exceeds supply of graduates. Pay after employed tuition plan. Liberal commissions and bonuses. We require top notch, experienced, conscientious, bondable man or woman, with serviceable car, able to travel 5 days a week. Contact Mr. L. C. Cagle, Piedmont Hotel, LA. 2431. Interviews by appointment only.

Instructions—Male 51

TELEVISION ELECTRONICS. Accredited training. Veteran approved. MAin 4431 or FRanklin 4844.

Instructions—Male, Fm. 52

Don't Be a Shorthand "Orphan"

INSIST on ABC SPEEDWRITING shorthand. ONLY SPEEDWRITING shorthand gives you a written guarantee of:

1. Free job service
2. Free transfer to 452 cities
3. Free brush-up course

SPEEDWRITING is taught in over 450 schools throughout the U.S. including 14 cities in Georgia. In Atlanta SPEEDWRITING shorthand is taught ONLY at Massey, the South's largest business school.

MASSEY BUSINESS COLLEGE
OF ATLANTA
170 Peachtree St.

For Free Catalog, Write or Call ALpine 7876 Now

EARN $1,000 EXTRA
LEARN SHORTHAND IN 6 WEEKS

ELLIOTT 7-lesson shorthand with just 67 characters to learn makes this easy to do for you can finish shorthand in only 30 days and you have the full benefit of our FREE employment service. DO NOT CONFUSE ELLIOTT 7-LESSON SHORTHAND WITH ABBREVIATED LONG HAND SYSTEMS. ELLIOTT IS TRUE SHORTHAND. TYPING OPTIONAL. DAY and NIGHT classes. ELLIOTT SHORTHAND taught in Georgia exclusively by:

Marsh Business College
322 Ivy St., N. E., AL. 6813
LIMITED CLASS
STARTS MARCH 21

AIRLINES NEED

MEN AND WOMEN, 18 to 30, married or single, high school education, to train for a short period for permanent positions with the Commercial Airlines, Station Agents, Hostesses (Stewardesses), Reservationists, Communicationists, Teletype and Radiophone Operators, Technical and non-technical positions.

TRAINING FORMULATED UNDER GUIDANCE FOR ADVISORY BOARD OF REPRESENTATIVES FROM 17 MAJOR AIRLINES.

BEAUTY and Personal CHARM Course included for girls. Preliminary training need not interfere with present employment. APPROVED FOR KOREAN VETERANS. These positions are permanent with security and airline employment benefits. For personal interview call MA. 4431 or FR. 4844. Central Institute, 1006 Georgia Savings Bank Bldg. NG 11.

Men and Women
FOR
AIRLINES

FLIGHT and ground. Reservationists, communicationists, passenger agents and hostesses. Interesting public contact duties with excellent advancement. H.S. grads, ages 17-38. Learn if YOU qualify for training. Contact Miss Gillham or Mr. L. C. Cagle, Piedmont Hotel, LA. 2431. Mon., Tues. and Wed. Weaver Airline Personnel Training.

Trade Schools—Male 53

Train in Atlanta
Learn
REFRIGERATION

AIR CONDITIONING, heating, electrical. New classes now forming. Day or night. Veterans and non-veterans. Apply now.

Industrial Trades Institute
426 West Peachtree St. AL. 5069

TRAINING WITH INCOME. $50 wk. poss. on job we help you get while learning Diesel, auto., refrig., body wk., mach'st., GI appr. 410 Ga. Sav. Bank. 11-4 except Sat.

Help Wanted—Female 55

IF IT'S
GOOD PAY
PLEASANT WORK
STEADY JOB
YOU'RE LOOKING FOR

COME TO 51 IVY ST., N. E.
And Learn About Our Openings
for
CLERKS
TYPISTS
STENOGRAPHERS
TELEPHONE OPERATORS

YOU'LL like the pleasant surroundings, the people you work with and

SCHEDULED RAISES
Vacations With Pay
Sickness Benefits
Chance for Advancement

Apply at Our:
EMPLOYMENT OFFICE
51 IVY ST., NE
SOUTHERN BELL
TELEPHONE AND
TELEGRAPH CO.

TYPIST
GENERAL CLERICAL

TRUST CO. OF GA. has permanent and interesting position for mature woman, 30-45, who likes working with figures. Should be an accurate typist. High school graduate, college training helpful. 5-day week. Phone Personnel Dept. WA. 1871, or apply Rm. 254, Trust Co. of Ga. Bldg.

Help Wanted—Female 55

Liberty Mutual Insurance Co. will employ energetic high school graduate for position which does not require typing ability. Applicant must be in good health, at least 5 ft. 4 in. height and interested in permanent employment. One week's vacation in '55. Generous benefit plan.

828 West Peachtree St., NW

ACCOUNTING CLERK

AGE to 35. For home office of established progressive firm to relocate in Chamblee this fall. Duties include: Posting to inventory records, handling some accounts payable and other general accounting work. Good beginning salary and advancement opportunities. 40-hour week week. Reply in confidence: Personnel Manager, P. O. Box 4265, Atlanta, Ga.

EXECUTIVE SECRETARY

THE vice president of our company seeks an aggressive, top-notch executive secretary, although age is not an important factor, she should be mature and experienced enough to handle broad responsibilities in dealing with top management. We offer all employee benefits and promise that she will never be bored. Please write full particulars, including age, experience and present salary. D. J., 44, Journal-Constitution.

COMPTOMETER OPERATOR

PERMANENT position available for experienced comptometer operator. Top starting salary and opportunity for advancement with leading Atlanta firm. 5-day, 40-hr. week. Many employee benefits. Call EM. 2771, ext. 217 for appointment.

COMPTOMETER OPR.

1 OR MORE years experience, age 21 to 30. Excellent starting salary, merit increases and fine employee benefits. 5-day week. Apply

SHELL OIL CO.
5th Floor, William-Oliver Bldg.

STENOGRAPHER
CLERK

THE KROGER CO. offers pay above average, a congenial working place, 2 weeks paid vacation after 1 year, profit sharing and other liberal benefits, to a stenographer and clerk who are accurate, dependable and can work with people. Persons between 18-35 preferred.

APPLY L. D. Almon, 1239 Oakleigh Drive, East Point.

H. S. GRAD.

AGE 25-35 for permanent job in printing plant. Varied duties. Height 5 ft. 3 in. or more. Good 5-day week in air-conditioned shop. Must be able to pass medical examination. No previous experience required. Apply 1065 Williams St., NW, at 12th St. after 8:30 a.m.

STENOGRAPHERS
Needed by
American Red Cross

FOR OVERSEAS DUTY, 2-YR. ASSIGNMENT. Salary $216 mo., plus allowance for meals and quarters. Age 23-35. Take dictation 80 wpm. Type 40 wpm. J. S. Lamb, representative, will interview Thursday, March 17, 1955.

GEORGIA STATE
EMPLOYMENT SERVICE
601 Western Union Building

CLERK TYPIST

PERMANENT position with national organization. 5-day week, age 17 to 25, no experience necessary, opportunity for advancement, paid vacation, all modern employee benefits. Air-conditioned office. Apply in person, L. A. Archibald
SOUTHERN SAVINGS BANK
6 PRYOR ST., SW

EXPERIENCED
MANAGER
AND
SALESLADIES
Call LA. 5150
for
Appointment

STENOGRAPHER

EXCELLENT POSITION OPEN for experienced and ambitious stenographer who can demonstrate that she has the qualifications for later promotion to secretarial assignments. Applicants should have the equivalent of at least 2 years college education, capable of taking dictation and transcribing and doing routine office work. General Electric Co., CY. 1526.

REGISTERED and practical nurses needed immediately. Salaries open, good working conditions. HAMILTON MEMORIAL HOSPITAL, Dalton, Ga. Phone 900.

EXPERIENCED
CLERICALS

AGE 28-33. For perpetual inventory control work.

RICH'S
Employment Office 7th Floor

CLERK-TYPIST
D'NTOWN MARIETTA

RESPONSIBLE position. Must be willing to learn more about our interesting work. Will also act as receptionist. 5-day week. $175 mo. to start. Type letter of reply, M.M., 887, Journal-Constitution.

Hospital Housekeeper

ATLANTA area. Experience necessary. Good salary. Excellent employee benefits. Pleasant working conditions. X. B., 164, Journal-Constitution.

ADVERTISING MGR.

FOR one of southwest Georgia's leading department stores. If interested, write giving details of experience and salary expected to Mr. Joe Rosenberg, Rosenberg's Department Store, Albany, Georgia.

Help Wanted—Female 55

YOUNG lady with college training for interesting and varied office work. No experience or typing required. Congenial surroundings and good opportunity for advancement. 5 - day week. Apply

4th Floor, Healey Bldg.

SECRETARY

YOUNG woman, 22-35, previous office experience. Proficient shorthand and typing. 5-day week. Apply Monday through Friday.
Mail Order Employment Office
SEARS, ROEBUCK & CO.
675 Ponce de Leon Ave., NE

SECRETARY

AGE 25-35. Minimum speed requirements, typing, 50 w.p.m.; shorthand, 90 w.p.m.

RICH'S
Employment Office 7th Floor

STENO-TYPIST

THE FIREMAN'S Fund Ins. Co. has an opening for a steno-typist in casualty claims dept. Experience preferable but not necessary. Age 23-40. Excellent employee benefits, 5 day, 37½ hour week. Opportunity for advancement. Write or call in person C. M. Stovall, personnel director, 1180 Peachtree St., EL. 2411.

CLERK
Confectionery Business

WAREHOUSE office clerk, customer order handling, typing and stenographic work. Permanent position. Must be accurate, small office, 5-day week, liberal employee benefits. Write giving full details of previous experience and salary desired. J. T., 181, Journal-Constitution.

STENO-SECRETARY

40 HRS. PER WEEK. Good working conditions, paid hospitalization, life insurance and vacation. Must be good in shorthand. Location East Atlanta. Age requirement 20-30. Reply in own handwriting. E. Y., 125, Journal-Constitution.

STENOGRAPHERS

POSITIONS in Japan—2-year contracts. Salary $2,920 start. Able to take dictation 80 wpm; type 50 wpm. Applicants must be U.S. citizens, 21-55 yrs., single, high school grads, able to pass physical exam. Submit complete resume, including telephone number for local interview. J. M., 878, Journal-Constitution.

CLERK-TYPIST

EXCELLENT opportunity for single woman, 18-26, interested in permanent position. No experience required. Good salary, excellent working conditions in air-conditioned office. 5-day, 40-hour week. See Mr. Knox, Coca-Cola Bottlers Assn., 18 Rhodes Center, NW.

PART-TIME CLERK

LADY under 35 for clerical assignment. Afternoon work 1:30 to 5:30. 5-day week. National corp., downtown location. Starting salary $75 per month. Excellent opportunity for a student. Apply: 1204 Mortgage Guarantee Building.

TYPIST

ENGINEERING experiment station, Ga. Tech, has opening for typist. Permanent position. Must type at least 60 w.p.m. with high degree of accuracy. 5-day week. Good working conditions. Technical background desired. Call Mr. Graham, AT. 6831, Ext. 211, for appointment.

SALESLADY WANTED

FOR Lingerie and Sports Wear department, must be thoroughly experienced in ladies' speciality shop or department store. Salary and commission. 5-day week, plus paid vacation. This is a permanent position. Apply California Shops, 10 Broad St., N. W.

FILE CLERK

HIGH SCHOOL graduate who is interested in permanent position. Typing will be required for advancement. Five-day week, employee benefits. Call Miss Johnson, EL. 8856.
American Mutual Liability Ins. Co.
1105 WEST PEACHTREE ST.

SECRETARY-
STENOGRAPHER

ATTRACTIVE position now open with mid - Atlanta concern. Salary open. State age and experience in detail to M. C., 195, Journal-Constitution.

FILE CLERK

H.S. GRAD., age 18 to 25, light typing. Relieve switchboard. Experience preferred, but will train. Excellent working conditions, 5-day week. Call Moore Business Forms, Inc., AT. 7326, for appt.

WANTED by large steel company, experienced dictaphone operator. Preferable age 25 to 35. Attractive salary, retirement and pension fund, insurance. Do not apply unless thoroughly qualified. Telephone CY. 7223 for appointment.

POSITION OPEN

FOR on-the-job training, typing helpful but not essential. $173 month. Beauticians accepted. Write or call CY. 8653 after 11 o'clock. 210 Forsyth Bldg.

REGISTERED nurses, all services, best salaries, 44-hour week, laundry and one meal. $10 differential for evening and night duty. Liberal personnel policies. Apply Director Nurses, Hall County Hospital, Gainesville, Ga.

$45 SALARY

YOUNG lady, 18 to 24, to interview. Must be neat with pleasant personality. Apply in person, Mrs. Collins, Northwood Hotel, 14 17th St., NE.

STENOGRAPHER, general office, age 19-25, for local well established firm. Modern office, Northside location. 5-day every other Saturday. Salary $250 month. Address reply D. J., 43, Journal-Constitution.

LEGAL SECRETARY

PREFERABLY under 30. Maximum age 35. Salary open. Reply S. G., 25, Journal-Constitution giving experience, qualifications and age.

TYPIST-RECEPTIONIST

ATTRACTIVE position with permanence in new air-conditioned office. Phone Mrs. Gold, EM. 3960, for interview appointment.

CLERK-TYPIST

AGE 18-30, permanent position, some experience preferred. Apply in person only. Ross-Buhl Jewelers, 12 Broad St., Northeast.

MEDICAL LAB TECHNICIAN or nurse with some laboratory and X-ray training, between ages 20-45 for small hospital. Give references. Phone 901 or write Box 218, Blue Ridge, Ga.

STENO - SECRETARY, experience age 22 to 35. National firm. 5-day week, paid vacations, group insurance, good opportunity for advancement. ATwood 4451.

COUNTER GIRL—Laundry call office. Someone experienced at meeting public. Real future for right girl. Parkers Sno-White Laundry, 584 Edgewood Ave.

AIRLINE HOSTESSES

SEE Class. 52, Miss Gillham or Mr. L. C. Cagle, Piedmont Hotel, LA. 2431.

EXPERIENCED WAITRESS
Hours: 11:30 a. m. to 9 p. m.
Apply 318 Ponce de Leon Ave.

AIRLINES NEED

WOMEN. See our ad under Classification, 1751, Central Institute.

COUNTER GIRL, under 35. Must be neat and attractive. Experience not necessary. One Hour Valet, 75 Forsyth Street, Northwest.

2 CURB GIRLS, 21 or over. Must be neat and attractive. Salary plus tips. Apply in person, 1600 Piedmont, NE, between 2-5 p.m.

SECRETARY - RECEPTIONIST — Age 23-30, 5-day week, one-girl office, excellent shorthand and typing required. AT. 5100.

GENERAL office work. Typing essential. Credit experience helpful. Permanent position. Day's, 101 Whitehall St.

SECRETARY for one-girl office. Shorthand, typing, minimum bookkeeping. Call Mr. Hardwick, VE. 4771.

EXPERIENCED NCR operator for downtown hotel. For appt. call AL. 7848 between 10 a.m. and 5 p.m.

EXPERIENCED WAITRESSES wanted, good hours, good pay. 484 Chandler Rd., DEarborn 9387.

WAITRESS—Experienced, age 18-35, neat in appearance. Trailways Bus Station Restaurant.

CLERK-TYPIST, 1-girl office, 9-5, 5-day week. West End. Start $140. Call FR. 3066.

HOUSEKEEPER—Live in, care for children. Room, board, salary. FAirfax 8857.

INTERESTED in employment? Apply RICH'S EMPLOYMENT OFFICE.

LADY TO work in home, cook and do general housework. MAin 1527.

EXPERIENCED laundry checker. Harris Stone Cleaners, CA. 8891.

Salesladies 55-A

REVLON

HAS opening for cosmetic consultant to travel in the S.E. Must be high type, well qualified person with cosmetic sales and training exp. Salary and expenses. Write E. Y., 130, Journal-Constitution, giving qualifications, exp., address and phone number.

AMBITIOUS WOMEN

EARN $50 to $100 weekly. No canvassing. Car necessary to fill appointments. We train. For interview, dial DE. 1249 or VE. 8383.

Salesladies 55-A

SALESLADY

WITH cafeteria or food service experience to sell kitchen supplies and equipment to local schools and institutions. Salary and commission. Must have car. Age 35-45. Call LA. 2668 for appointment.
WHITLOCK EQUIPMENT CO.

10 WOMEN with 3 evenings free to help plastic parties. Average $10 party. Complete line household plastics. No delivery. Call EX. 7651 or write W. F., 198, Journal-Constitution.

TELEPHONE SOLICITORS

PERMANENT, good paying positions for experienced phone solicitors. Call Mrs. Row, CY. 1903.

YOU can earn as much as $12 a day (hrs. can be arranged to suit you) representing Avon Cosmetics. Call VE. 4810.

EXPERIENCED saleslady for popular price dress shop. Apply in person, Lydia's, 634 Peachtree St., NE. MUST have car. Salary, plus commission. ELgin 1677.

Temporary Office Help 55-B

MANPOWER Inc. — Coast to coast. 301 Ponce P'tree Bldg. MA. 1538

Temp. Office Personnel Service
72 11th St., NE EL. 7226

TEMPORARY TALENT
517 RED ROCK BLDG

Employment Ag'ncy—F'm'le 56

SOUTHERN EMP. SER.

BOOKKEEPER P. and I.	$250-275
CLERK-TYPIST	$185-195
STENO	$249
FILE CLERK-TYPIST	$203
LEGAL STENO	$250-275
BOOKKEEPER-CLERK	$238-260
FIGURE CLK.-TYPIST	$190
TRAINEE	$150-175
REG. STENO, 35 hr. wk.	$203
ACCOUNTING TRAINEE	$185
TYPIST	$225
REG. TYPIST	$160-185
PEGGY TYPIST	$175-217
EDIPHONE OPR.	$225
POSTING CLERK	$175
REG. GEN. OFF.	$165
TYPIST, Statistical	$250

ROOMS 502-503
ONE PEACHTREE BLDG.
Across from P'tree Arcade

PERSONALIZED
If You Fool With Us
We'll Put You to Work
Jobs Mon., Tues., Wed. 9-6

3 NCR oprs.	$175
2 Exp. meat wrappers	open
2 Exp. Burroughs bookkeepers	open

Jobs Thurs., Fri., Sat. 9 AM to 9 PM

28 Secys. and stenos	to $300
19 Typists, all types	to $250
3 Exp. "Cashiers	to $175
20 Exp. waitresses	Best
12 Exp. Saleslades	Open
6 Hostesses	to $175
4 Bookkeepers	$200
3 Exp. Comptometer	$200 up
10 Exp. Beauty operators	Open
4 Exp. manicurists	Excel.
1 Exp. cashier	$238
3 Power mech. Pants, Collar	Open

ALSO 150 JOBS NOT LISTED
6 NORTH AVE., NW. EL. 3622

STENO., d'town., 5 da.	$225
STENO. Secty., 25-35	$275
D'PHONE, 20-40	$240
TYPIST, 18-30	$175
PTLR. CLK. 18-30	$165
BUROUGHS Billing Mach.	$250
COMPT.	$225
ACCT. CLK., no type	$200
SUNSTRAND B'kkpng. Mach	$215

Aggressive Employment
1001 Healey Bldg. CY. 7601

MARTIN EMPLOYMENT

3 Secy., cashiers	Open
2 File clks.	Open
4 Secy., var.	Open
5 Stenos., var.	Open
10 Typists	Open
10 Clerk-Typists	Open
5 Bookkeepers, var.	Open

150 JOBS NOT LISTED
984½ PEACHTREE ST., EL. 5771

LAKEWOOD SECTION

DITTO machine opr. Fair typing. $175, with prom.

A-1 BEGINNER STENO. $175

NAT'L EMPL. SERV.
402 Volunteer Bldg.
MRS. BLANKENSHIP

Best Office Jobs in Atlanta
A-1 Employment Service
401 Peachtree Arcade AL. 2081
Fourth Floor Interview 9-2

PAIR PERSONNEL SERVICE
312 Forsyth Bldg. AL. 5533
274 Buckhead Ave. CE. 1130

Excellent Positions Available
Register Executive Service Corp.
Rm. 1717, 22 Marietta St., NW. 5430

The Private Employment Service
"For the Better Applicants"
1105 Mortgage Guarantee Bldg.

NORRELL PERSONNEL SERVICE
702 One P'tree Bldg. LA. 5271
ALSOBROOK PERSONNEL SERV.
219 Healey Bldg. WA. 0951

HELEN BAILEY
820-22 Forsyth Bldg. CY. 1711

LELAND DEAN PERSONNEL
516 REDROCK BLDG. AL. 3456

ACCREDITED PERSONNEL SER.
205 Henry Grady Bldg. LA. 2056

A&A EMPLOYMENT
303 Grand Theater Bldg. LA. 8041

CAPITAL PERSONNEL
515 Forsyth Bldg. 8086

ACME EMPLOY. SERVICE
427 Candler Bldg. MA. 7521

WEST END EMPLOYMENT SERV.
5471½ Gordon St., SW. FR. 3928

MEDICAL PLACEMENT SERV.
15 Peachtree Pl., NW. AT. 6381

HOOD EMP. SERV., CA. 8837-8
129 Thompson, E. Point. V. Hood

ROBERT JARRELL PERSONNEL
16 P'tree Bldg. AL. 4533

ANDERSON PERSONNEL
101 Marietta St. Bldg. LA. 5678

PLAXICO PERSONNEL AT 7391.
NATION WIDE. WA. 6112

Instructions—Female 58

THIS IS
TO
REMIND YOU THAT
WE NEED

COMPTOMETER students to take short, inexpensive course, day or evening classes.

FREE placement service. Graduates starting at salaries from $175 to $275 per month.

THIS school is operated by Felt & Tarrant Mfg. Co., manufacturers of the Comptometer, and is the only authorized Comptometer school in Atlanta.

ONE LOW FEE
NO EXTRA TUITION

The Comptometer School
208 Mortgage Guarantee Bldg.
CY. 8266
M. H. BRASWELL, MGR.

YOU CAN BE A
PBX-RECEPTIONIST
(switchboard)
In just 12 weeks

Receptionist training, PBX Boards, Diction and complete office training are included in the course.

No High School Diploma required.
Day and Night Classes
Small monthly tuition
Take a year to pay.

TOP JOBS WAITING
The Dial PBX
Receptionist School
223 Mortgage Guarantee Bldg.
For Free Catalog
Call ALpine 7879 Now

Shorthand in 6 Weeks

WITH SPEEDWRITING, the easy A. B. C. SHORTHAND. More pay and a better job for you as a secretary in business or Civil Service. Learn SPEEDWRITING shorthand in just 6 short weeks. No symbols. ONLY SPEEDWRITING SHORT HAND GUARANTEES:

1. FREE job service
2. FREE transfer to 400 schools
3. FREE brush-up course

In ATLANTA Speedwriting Short hand is taught ONLY at Massey's

MASSEY
BUSINESS COLLEGE
of Atlanta
Atlanta Owned and Operated
170 Peachtree Street

FOR FREE CATALOG WRITE or
CALL ALpine 7876 NOW

PBX
RECEPTIONIST COURSE

PLEASANT, dignified work, good pay for trained operators. Training 2 to 5 weeks. Typing optional. All ages. Day, evening.

SWITCHBOARD
SCHOOL
322 Ivy St., NE AL. 6813

Help Wanted—Male, F'm'le 60

COUPLE — Manager for garden-type housing project in Atlanta area. Good salary and apt. Must be young, aggressive, able to handle maintenance work, also renting and collections. State experience, age and availability, etc. Box R. W., 855, Journal-Constitution.

HOTEL — Couple, 25-40, to manage commercial hotel. Bookkeeper also wanted. Airmail full details of experience, including references, salary requirement and snapshot to W. J. Howey Company, Howey-in-the-Hills, Florida.

WANTED AT ONCE — Combination Laboratory and X-ray Technican for 40-bed hospital. If interested, please contact at once Burke County Hospital, Waynesboro, Georgia.

APPLY SEARS RETAIL STORES
For Spare-Time Employment

EXPERIENCED salad girl and waiter wanted. 201 Carnegie Way.

Male & F'm'le Emp. Agcy. 60-A

C & S EMPLOYMENT
75½ HUNTER ST., SW. LA. 0973

Teachers Wanted 61

TEACHERS interested in Porta Rica-Panama area contact before March 22rd. SOUTHERN SCHOOL BUREAU, Masonic Bldg., Decatur, Ga. DE. 7826; night, DE. 6224.

Situations Wanted—Male 62

GA. TECH industrial engineering graduate, 26, married, military service complete, presently employed, desires employment in a smaller city. Experienced in sales and management. Excellent references. Write R. S., 181, Journal-Constitution for qualifications.

CONTROLLER

MANY years experience, accounting and office management. In addition, experience in sales and sales management. Available immediately. DE. 9852. S. M., 85, Journal-Constitution.

CONTROLLER, 45 years old, excellent and successful business record. Experienced in all types of accounting, finances, taxes, insurance and business management. Now available. W. F., 185, Journal-Constitution.

YOUNG veteran, high school graduate, experienced stock, shipping, inventory, employed but desire change with progressive company. What have you? P. O. Box 129, Atlanta Station, Atlanta.

PERSONNEL director, age 38, desires position with reputable concern. Extensive personnel and relations experience. Will relocate. ELgin 8751.

EXPERIENCED grill, soda fountain, steam table, cafeteria, manager or assistant manager. In or out of town. Call Mr. Walton, CH. 1672.

FREIGHT RATES—20 years' experience rates, billing, claims, settlements. Age 37. Available now. M. T., 39, Journal-Constitution.

EXPERIENCED office man will consider 4 to 10 hrs. per day employment. Best references. R. H., 73, Journal-Constitution.

BOOKKEEPER-OFFICE MANAGER. Thoroughly experience on financial statements, taxes, payrolls. EMerson 3924.

RAPID typist or billing clerk. Morning hours, 70 w.p.m., electric or manuel machine. BEimont 8926.

EMORY graduate, veteran, liberal arts, seeks permanent position. Call 47-3063 Sunday evenings.

COUPLE trained in motel management want location. References. ELgin 1443.

Situations Wanted—Female 63

EXPERIENCED, conscientious secretary, 31, capable of organizing work and assuming responsibility. Wants position with reliable company offering good future. Familiar all phases office routine. Light shorthand, prefer 1 girl office. 5-day-week. Minimum $275 month. Reply Box 3132, South Decatur, Ga.

SECRETARY—Accurate in shorthand and typing. Fifteen years diversified experience. Capable managing small office. A. C., 149, Journal-Constitution.

TYPING, mailing, done at home. Delivery. A. M. Hill, VE. 1371.

Help Wanted—Male (Col.) 64

Construction Workers

AGE 20-40. Must be physically fit. 5-day, 40-hour week. Hourly rate paid weekly. Full time, permanent job. Free hospitalization, group life insurance. Paid vacation and other benefits. Apply Distribution Dept. office Gas Co., 1240 Caroline St., NE, before 8 o'clock mornings.

RAINBO INN

COUNTER MAN—Age 25-35, restaurant experience necessary. References will be verified. Starting salary dependent on qualifications, rapid advancement. Apply Mr. Jowdy, 7 p.m. tonight, 660 Simpson St., NW.

CURB BOYS

DAY OR NIGHT shifts, weekends or lunch hours. Good tips. Apply:

THE VARSITY
61 North Ave., NE

LABORERS NOT AFRAID OF WORK, TO LEARN SEMI-SKILLED AND SKILLED JOBS INSIDE WORK. CHANCE FOR ADVANCEMENT. SOUTHERN WRE & IRON WORKS, 4007 STONE MOUNTAIN RD., SCOTTDALE.

SHORT order cook, under 35, with several years' experience. Ref. required. Salary $250 per mo. plus meals for good man. The Pickrick, 891 Hemphill Ave., NW.

EXPERIENCED salesman to sell furniture and appliances. Apply in person at 10 a.m., 390 Marietta St., NW. Thompson's Appliance Co.

EXTRA help Minit Car Wash, Inc., 308 Tenth, 536 P. de L., 2280 P'tree.

WANTED — One experienced wash man. Apply 1337 Lee St., SW.

2 TAXI DRIVERS, part or full time. Auburn and Fort.

Help Wtd.—Female (Col.) 65

RAINBO INN

COUNTER GIRL, age 25-35, cash register experience necessary. References will be verified. Salary $35-$40 depending on qualifications. Apply to Mr. Jimmy at 7 p.m. tonight, 660 Simpson St., NW.

MIDDLE-AGED WOMAN—Live in. Light housing, congenial, no cooking. This is a good job. State age, salary, etc. F. K., 136, Journal-Constitution.

EXPERIENCED shirt unit operators. New prosperity process. Top wages, good working conditions. Apply in person, or call EV. 1711 or EV. 5061.

EXPERIENCED maid for 2 adults, good salary, live out. Thursday and every other Sunday off. Health card and references. VErnon 7838.

MAID-NURSE—Live in. Every Monday and every other Sunday off. $25 week. Exchange 4176.

SETTLED reliable housekeeper, five days, live out. Write H. M., 62, Journal-Constitution.

ONE LAUNDRY MARKER — Must be experienced. 1337 Lee, SW. RAymond 1967.

DISHWASHER — No Sunday work. Bob's Grill, corner 14th and W. Peachtree.

EXP. maid for store and housework. 678 Piedmont Ave., after 9 a.m.

SILK finisher. Must do quality work. Good hours, good pay. EMerson 1554.

Employm't Agcy.—F'm'le 65-A

100 COOKS, MAIDS, laundry restaurant and public workers, to $50. 8 NORTH AVE., N.W. EL. 3622

Help Wtd.—M. & F. (Col.) 66

WOOL PRESSER—Good pay. Calhoun 3904, nights; CAlhoun 3012, days.

Help Wtd., M&F, E.Agcy., 66-A

COOKS, VEG. COOKS, SALAD GIRLS, BUS BOYS, KIT. HELPERS, DISHWASHERS $25-60 wk. HOTEL & REST. EMP. AGENCY 111½ Forsyth St., NW. Room 217

ATLANTA DOMESTIC SERV.
MAIDS, COOKS — DAY WORKERS
CALL US FOR DOMESTIC HELP.
CYpress 5571

PIONEER EMP., 214 Grand Theater Bldg. CY. 7477; WA. 6970.

Sit. Wtd.—Female (Col.) 68

NONE better available than our wonderful nursemaid and cook. 5 days, $21.50. VErnon 3140.

DESIRE dish-washer job in restaurant or hotel, or related work. BE. 6515.

MAID wants job in private home. Five days. References. FR. 5734.

FINANCIAL—
Business Opportunities 70

ESTABLISHED grocery store doing $1,400 wk. Low rent, good lease. Located in thickly populated area on southside. A money-maker. Mr. Kletzky, EL. 6371.

COLORED grocery on Forrest Ave. Can be bought for $2,500. Mr. Kletzky, EL. 6371.

COLORED restaurant on McDaniel St. doing large volume of business. Well-known. Price, $5,000 plus stock. Harry Glassman, VE. 2271, EL. 6371.

ALL CASH grocery in East Point doing $2,000 week has Good lease. Long established. No competition. Will sell bldg. or rent. Harry Glassman, VE. 2271, EL. 6371.

HARRY GLASSMAN & CO.
Bkr. 1036 P'tree EL. 6371

RARE OPPORTUNITY

TO PURCHASE AN ESTABLISHED AND PROFITABLE EMPLOYMENT BUSINESS. IT WILL SHOW YOU A SUBSTANTIAL PROFIT FROM THE DAY YOU TAKE OVER. ALL NEW EQUIPMENT. PRESENT OWNER WILL STAY WITH YOU UNTIL YOU ARE ESTABLISHED. L. E., 134, JOURNAL-CONSTITUTION.

Northside Drugstore

GOOD location, inventory and fixtures value approx. $33,000. Going bus. Business forces owner to Florida. Unusual value at $17,000. Good terms to right party.

32 ROOM HOTEL

DOWNTOWN Atlanta. Pay off in approx. 14 mos. $6,500 total price. Terms. EV. 1517.

Barfield Bros. Realty

WA. 5095 — 1091 Euclid Ave., NE

PACKAGE BEER and WINE $700 WK. business. Over $200 wk. profit. One owner 9 yrs.

VARIETY GENERAL STORE. Priced to sell immed.

CASH GROCERY. Col. $1,500 wk. business. Same owner 20 yrs. THIS WON'T WAIT.

COLORED GROC. NE. Can do over $1,000 wk. Gold mine for right man.
BRAGG CO.
Business Brokers, LA. 2993

UNUSUAL BUSINESS

GROSS yearly, $100,000, will pay for self in 1 year. Shown by appt. AM. 8332, RA. 8331.

CAFE, P'tree Rd. Living qtrs. AL. 2210, FA. 6373.

Business Opportunities 70

FOR SALE by owner. Flourishing children's wear specialty shop. New custom fixtures and clean stock. 100% location on main street of city over 100,000 population. City rated as one of top ten in the South. All inquiries strictly confidential. Y.F., 882, Journal-Constitution.

OPTOMETRIST registered in Georgia wanted for unusually fine ethical practice, doing $18,000-$22,000 per year for 5 years in growing town. Can purchase outright or work on a percentage or salary basis. Prefer young man. J. M., 835, Journal-Constitution.

DRY CLEANING PLANT

HAPEVILLE—Doing $1,600 mo. and up, cash and carry, no routes, synthetic, clean as pin, no better equipment. Sacrifice, $8,250. Appt., Siler, AL. 8144, LA. 3633.

SMALL GROCERY

LOCATED in modest neighborhood. Will require only approximately $750 cash. A good investment for anyone who does not want something big. Davis, WA. 6603.

MOTELS—MOTELS

THE SOUTH'S FINEST—From 7 to 66 units. Don't buy till you compare. Write for listings. CHILDS AND CO., Motel Brokers, 1447 P'tree St., NE.

SERVICE STATION

NICE drive in front with canopy, cor. lot, doing nice business, low overhead. Will sell for inventory. Act fast. Siler, AL. 8144, LA. 3633.

POULTRY MARKET

COL. SEC., old established bus. Owner wants to dissolve partnership. Cash and terms. AM. 8332, RA. 8331.

FRUIT STAND, grocery, meats, on Buford Hwy. Living quarters. Long lease. Reason for selling, other interests. Phone 47-2005.

TAILOR shop for sale. Good town location. Newly decorated. Owner leaving state. D. J., 45, Journal-Constitution.

CAFE, WEST END

SMALL down payment. AM. 8332, RA. 8331.

GRILL—7 A.M.-3:30 P.M.
5½ DAYS WK. Nets $600 mo. Best deal in town. $4,000 cash. Bal. terms. CY. 5919.

TO BUY A GOOD

BUSINESS, call CR. 5852, Hosch.

SACRIFICE—Drugstore with fountain. Main street. Lee's Drugs, 583 King St., Charleston, S.C.

COFFEE SHOP—Hrs. 7-4. A-1 loc. Best fixt. $1,500 handles. LA. 6997.

CHOICE BUSINESS opportunities. Chas. Ford, 1 Walton St., NW.

26 PENNY VENDING MACHINES. DIXIE 6372.

Business Opp. Wanted 71

CONTROLLER with successful business record will make investment and services. Send complete information. W. F., 193, Journal-Constitution.

MOTELS WANTED.
Buyers waiting. Greenway Realty Co., Cedartown, Ga. Phone 1979.

CASH BUYERS FOR YOUR BUSINESS. EM. 2041, AT. 1771, RIDLEY.

Money to Loan 72

EXACT FIGURES ON
LOW-COST LOANS

12-Month Loans Receive Payments		12-Month Loans Receive Payments	
Amount	Monthly	Amount	Monthly
$100	$ 9.58	$ 300	$16.25
200	19.17	500	27.09
300	28.75	700	37.91
500	47.92	1,000	54.17

THE figures shown include interest, life insurance recording fee. Absolutely no other charges. Any amount from $50 to $1,500 on same basis. WE GUARANTEE that when you come in you will find everything exactly as shown.

LOANS on furniture, autos, diamonds, co-signers, etc.

LIBERAL appraisals; friendly service, 7 years' lending to the people of Atlanta.

CHAS. R. HARTSFIEL

Boarders Wanted 103

GENTLEMEN—Well-located Northeast section. Meals 7 days. DEarborn 7463.
NORTHEAST — Business people. Good meals. Transportation. EMerson 1018.
NEAR SEARS—2 gentlemen. Transportation. Home-cooked meals. WAlnut 7079.
NORTHEAST — Vacancies for gentlemen. 2 meals daily. EMerson 2440.
710 PIEDMONT — Vacancies, men. $10 wk. Block north Ponce de Leon.
1492 P. DE LEON—Very reasonable. Business girls only. Refs. DE. 0622.
YOUNG lady share large room, private bath. Nice meals. VErnon 6797.
ROOM and board in private home. Northeast section. DEarborn 9834.

Hotels-Motels 104

RITZ HOTEL—LA. 0456
Low wkly. rates, near Rialto Theater
Avon Hotel—LA. 0276
Low wkly. rates, near Loew's Theater
APARTMENTS, weekly or monthly. Accommodate 1 to 4 people. Cherokee Motor Hotel, 320 Ponce de Leon.
HOTEL SOUTHLAND—825 Ponce de Leon. Beautiful rooms, priv. baths, kitchen units, weekly rates. EL. 5575.
A FAMILY hotel. Rms. and apts. 2 blks. bus sta. Parking. 72 Baker St., NW. Abba Hotel. CY. 8678.
SINGLES with private bath, from $6 week; doubles from $13.50. Wynne Hotel. AT. 4476.
MILLER HOTEL—Low weekly rates with bath. $8-$12. CY. 9871.
HOTEL EMORY—P'tree at Baker. $8-$12 wk. Parking. Apts.
PARK HOTEL, 70 Cain St., NE. Weekly rates. $8 to $10.

ROOMS FOR RENT

Rooms—Furnished 105

NON-DRINKERS or smokers, quiet bungalow with mother and business son. Twin beds. Bath with shower. All home privileges or board. Bus 2 blocks. Golf and swimming opposite. CRescent 5642.
EVERYONE who has rooms for rent needs the Wanted Rooms and Board Classification in The Journal-Constitution Want Ads. If you can't find what you want try an ad of your own. WAlnut 6823.
NORTHEAST section, walking distance Sears. Very large, nicely furnished front room, light housekeeping privileges. Suitable for 2 or 3. EMerson 3090.
$7 SINGLE ROOMS. Hollywood inner-spring beds, maid service, lines, kitchen privileges, fans included, two buses at door. NE. Girls. CRescent 6046.
NORTHEAST — Large room. 5 closets, all new furniture, transparent ink bath. Transportation. Ideal for business girls. References. EMerson 4164.
NORTHEAST — COMBINATION living-bedroom, private entrance, use of kitchen and phone. Business girl. EMerson 1160 evenings.
DRUID HILLS — Private home, beautiful corner room, refined gentleman or business couple. Meals optional. DEarborn 3447.
BETWEEN PEACHTREES, Tenth Street section. Roommate for business man in refined home. Priv. bath, entrance. ATwood 5435.
NORTH HIGHLAND near Ponce de Leon. Attractive single rooms, girls $6.75, $7.50. Kitchen privileges. Bus at door. ELgin 8535.
$61 PIEDMONT—Refined young girl, share lovely room, 2 of everything. Kitchenette, sitting room. Christian home. $3. ELgin 9096.
VIRGINIA AVENUE — 2 front rooms, business ladies. All conveniences, references exchanged. ATwood 3498.
COLLEGE PARK — For gentleman, spacious room, kitchenette, maid service. 511 West Lyle Ave., Calhoun 7019.
DRUID HILLS — Private home, 2 spare corner rooms, private and connecting baths. Businessmen. CRescent 2277.
WEST PEACHTREE-17TH ST. — Share apartment with settled businesswoman. Private room. ATwood 2904.
NORTHEAST SECTION — Room for gentlemen. Single $6, double $10. Television. No drinking. MAin 0117.
889 BRIARCLIFF ROAD — Terrace rooms, gentlemen. $6.50 week. Transients rooms, girls. EVergreen 9257.
PEACHTREE-SEVENTH section. Nicely furnished twin bedroom. One or two gentlemen. ATwood 0262.
EDGEWOOD HILLS—Room, private semi bath, twin beds. One or two young business people. VErnon 5143.
812 VIRGINIA Avenue, Northeast. Nice room, on transportation. All conveniences. ATwood 6457.
BRIARCLIFF HOTEL SECTION—Private room for business lady on 2 bus lines. VErnon 1410.
1334 PEACHTREE between 16th and 17th, owner's home, convenient to everything. Businessman.
ST. CHARLES AVENUE—Attractive corner room, semi-private bath, gentlemen. ATwood 3640.
DECATUR — Pine paneled, private bath and entrance. Phone. On bus route. CRescent 2914.
JUNIPER HOUSE — Clean, comfortable, convenient everything, single or double. EL. 8577.
NORTH KIRKWOOD—2 girls share room, home privileges. Call after 4. DEarborn 3424.
NORTHEAST — Nicely furnished room for gentleman, on transportation. ATwood 0095.
WEST END — Gentleman, large room, connecting bath, conveniences. RAymond 4400.
LITTLE FIVE POINTS — 2 young gentlemen, nicely furnished room. CYpress 4445.
WEST END—Gentlemen, room connecting bath, with private family. AMherst 6002.
423 PARKWAY DRIVE, NE — Room, 2 gentlemen. Twin beds. $5. VErnon 7337.
AVAILABLE March 15th — Nice room, convenient location. Gentleman. ELgin 4577.
WEST END — Nice room, twin beds. Gentleman. Convenient. RAymond 7048.
NEAR FOX Theater — Semi-private home. Single or double room. ATwood 4829.
NORTHEAST—Single or double. Also cottage, reasonable, convenient. VErnon 5057.
FURNISHED room for 2 gentlemen, 3 doors from West Peachtree. ELgin 5692.
GENTLEMEN—Private or semi-private. Convenient bus, stores. VErnon 6738.
PONCE DE LEON-Myrtle section. Single room. Adjoining bath. VE. 4500.
787 PIEDMONT AVE. — Private room for business man. ATwood 8800.

Rooms—Furnished 105

ANSLEY PARK—Room with private entrance. Gentleman. $30. ATwood 5834.
1314 PIEDMONT, NE — Private room in private home. Vernon 5117.
BILTMORE HOTEL SEC. — Attractive rm. Priv. ½ bath. VE. 5381.
10TH ST. SECTION—Room, private bath. Business woman. ELgin 6993.
ANSLEY PARK—2 rooms, private entrance and bath. ATwood 8902.
400 N. HIGHLAND, MA. 0705. Room $8 wk. Private parking.
OAKLAND CITY — Attractive room, private home. AMherst 8629.
208 FOURTEENTH ST., NE—Large double room. 1st floor.
92 BAKER ST., NE. APT. 2. MAID SERV. $7.50 WEEK.

H'keeping Rooms—Fur. 108

NEAR SEARS — Stove, refrigerator, utilities, redecorated. Private entrance. Child allowed. $9. LAmar 2696.
FURNISHED bedroom and kitchen. Convenient location. Adults. Call mornings. CYpress 2005.
EFFICIENCY APARTMENT — Also rooms. Hot plate. Frigidaire. Redecorated. ELgin 0524.
LITTLE 5 POINTS — Efficiency bedroom, kitchenette. Children. Private entrance. LAmar 4942.
2 LARGE rooms, 2 blocks transportation. Adults. CAlhoun 6887.
TWO large rooms, all utilities furnished, 214 Estoria St., SE.
UTILITIES furn. Effic. apts. Weekly. Steam heat. CYpress 8678.
10TH STREET SECTION — Large clean rooms. ATwood 7355.

H'keeping Rooms—Unfur. 109

DECATUR
3 LARGE ROOMS, bath. Stove, refrigerator. Adults. $50. DE. 1387.
2 LARGE rooms, kitchenette, private front and back entrances. On Highland bus. Ladies. $35. LAmar 4653.
3 NICE rooms. East Lake section. CR. 1198.

RENTALS

Apartments—Furnished 114

STANDISH APTS.
47 25TH ST., NW
NEW—Nicely furnished efficiency apt. Modern apt. bldg., air conditioning, 1 blk. Peachtree Rd. Immediate occupancy. $100. VE. 1075.

ROCK SPRINGS ESTATE in beautiful wooded area. Large living room, full dining room, 2 bedrooms, large closets, kitchen, tiled bath. Near shopping center, transportation. $125. 1421 E. Rock Springs Road. ELgin 4222; ELgin 0982.
OPPOSITE East Lake Club. Large living room, bedroom, dinette-kitchen, tiled bath and entrances. $75 upstairs, $80 downstairs including utilities and garage. 2811 Alston Drive. DEarborn 8130.
551 ST. CHARLES AVE., Northeast, off boulevard, business couple or gentlemen. Combination dinette, living room, bedroom. Utilities furnished, near transportation. $55.
VICINITY SEARS—Redecorated living room, bedroom, kitchen, bath, steam-heated apartment building. Window fan, 4 closets, transportation. 2 or 3 adults. EMerson 4307.

HOTEL CLERMONT
NICELY furnished apartments. Bedroom and studio. Complete hotel service, free parking. AT. 8611.
BUCKHEAD — Very nicely decorated 2 bedrooms, large kitchen, dishwasher and disposal. Tile bath, shower. On transportation. Available March 15th. $125. Exchange 4436.
HABERSHAM ROAD, NW, small garage apt., nicely furnished, living room, bedroom, kitchinette, bathroom, large porch, all utilities included. $80. CHerokee 0536.

1523 MELROSE DR., S. W.
ATTRACTIVE 2-rm. effic. Pri. ent. Bus Sylvan Hills bus. Util furn. $55 mo. Couple or bachelor.

PENN AVENUE
NICE 2-BR. DUPLEX APT. $125 INCLUD. UTIL. REF. EL. 8811.
NEWLY decorated spacious apartment. Suitable 3 adults. $80 including utilities except lights. 12 months lease required. ELgin 1884.
EAST LAKE—2 rooms, bath, screened porch. Everything private. Near transportation. Business couple. Utilities. $67.50. EVergreen 1970.
HAPEVILLE — Large efficiency, semi bath, twin beds. One or two young business people. VErnon 5143.
812 VIRGINIA Avenue, Northeast. Nice room, on transportation. All conveniences. ATwood 6457.
BRIARCLIFF HOTEL SECTION—Private room for business lady on 2 bus lines. VErnon 1410.
1334 PEACHTREE between 16th and 17th, owner's home, convenient to everything. Businessman.
ST. CHARLES AVENUE—Attractive corner room, semi-private bath, gentlemen. ATwood 3640.
DECATUR — Pine paneled, private bath and entrance. Phone. On bus route. CRescent 2914.
JUNIPER HOUSE — Clean, comfortable, convenient everything, single or double. EL. 8577.
NORTH KIRKWOOD—2 girls share room, home privileges. Call after 4. DEarborn 3424.
NORTHEAST — Nicely furnished room for gentleman, on transportation. ATwood 0095.
WEST END — Gentleman, large room, connecting bath, conveniences. RAymond 4400.
LITTLE FIVE POINTS — 2 young gentlemen, nicely furnished room. CYpress 4445.
WEST END—Gentlemen, room connecting bath, with private family. AMherst 6002.
423 PARKWAY DRIVE, NE — Room, 2 gentlemen. Twin beds. $5. VErnon 7337.
AVAILABLE March 15th — Nice room, convenient location. Gentleman. ELgin 4577.
WEST END — Nice room, twin beds. Gentleman. Convenient. RAymond 7048.
NEAR FOX Theater — Semi-private home. Single or double room. ATwood 4829.
NORTHEAST—Single or double. Also cottage, reasonable, convenient. VErnon 5057.
FURNISHED room for 2 gentlemen, 3 doors from West Peachtree. ELgin 5692.
GENTLEMEN—Private or semi-private. Convenient bus, stores. VErnon 6738.
PONCE DE LEON-Myrtle section. Single room. Adjoining bath. VE. 4500.
787 PIEDMONT AVE. — Private room for business man. ATwood 8800.

Apartments—Furnished 114

BEDRM. apt., Myrtle St., near 10th $75, incl. all utilities. Call WA. 2162.
LIPSCOMB-ELLIS CO.
COLLEGE PARK — 2 large rooms. Private entrances. Semi-private bath. 1050 South Washington Street.
NORTHEAST—2 rooms, private bath, entrance. Everything furnished. 620 Bonaventure Ave. ELgin 2573.
758 WINDSOR, SW—Cor. Woodward. 5 rms., lights. $45 mo. 3 rms., $9 wk. MA. 3890. CH. 6592.
HAPEVILLE — Three rooms, bath. Private entrance, screened porch. Quiet couple. CAlhoun 3723.
EAST POINT—4-room terrace redecorated. Utilities furnished. Couple, business girl. CAlhoun 6593.
10TH STREET SECTION — Young business lady to share apartment with same. EMerson 5222.
EFFICIENCY APARTMENT — Twin beds, double. Business couple. Nondrinkers. RAymond 4590.
BUSINESS ADULTS—Large rooms. Separate entrance. Utilities, transportation. VErnon 2368.
2-ROOM apartment. Morningside—Business couple only. Partial to newlyweds. ATwood 3103.
1-RM EFFI. units from $15 to $19.50 wk. 2 rms. $21 to $27.50. Wynne Apt. Hotel. AT. 4476.
COLLEGE PARK — 2 rooms, bath, upstairs. Working couple. CAlhoun 2954. CHerokee 1043.
APARTMENT for three or four working girls. Myrtle Street, NE. No drinking. AT. 0679.
340 COOPER STREET, Southwest—3 rooms, nicely furn. $52.50 mo. See manager in Apt. 1.
EAST POINT—4-room duplex. Modern, nicely furnished, private. Adults. $80. FAirfax 1324.
LIVING, dining, bedroom, kitchen. Private entrance. Business couple. MAin 8049.
COLLEGE PARK — Private back yard cottage. Efficiency plan. CAlhoun 2274.
ONE EFFICIENCY —Stove, refrigerator. First floor. Share bath. ALpine 3077.
KIRKWOOD. Three rooms, private. $60. References. DEarborn 0094, after 4.
3 ROOMS, transportation, utilities. Adults. 450 N. Highland, NE. MAin 8960.
DRUID HILLS—3- and 4-room apartments. DEarborn 0968. EVergreen 6171.
PEACHTREE PLACE — Terrace apartment, for 4 girls. $90. ELgin 1623.
GARAGE APARTMENT — Business couple. Floor furnace. DEarborn 8505.
719 LEE, SW — Bedroom, kitchen, bath. Infant welcome. CAlhoun 2577.
833 CHEROKEE AVE., SE—3 rms. $37.50 mo. See lady in Apartment 2.
CHAMBLEE — 3 rooms, private bath, entrance. Adults. $70. 47-2534.
DECATUR—2 rooms, bedroom, kitchen, upstairs. Utilities. DEarborn 0570.
COMPLETELY furn. efficiency apts. Couples only. 881 Ponce de Leon.
GORDON ST—Two rooms, private entrance and bath. RAymond 8543.
BUCKHEAD—Efficiency guest house. Business couple. CHerokee 2908.
TWO 1-room efficiencies. $10, 1149 Lucile Ave., SW. Apartment 2.
SEEKING gentleman to share apartment. VErnon 7740, after 6 p.m.
1142 Spring Street Court — Private bath, entrance. ATwood 9230.
NEAR SEARS—3 rooms. Apartment building. $67.50. ELgin 4550.
LOVELY 5 rooms, bath, nice yard. Child welcome. CAlhoun 3689.
UTILITIES furn. Effic. apts. Weekly. Steam heat. CYpress 8678.
SYLVAN HILLS—Two rooms, private entrance. RAymond 0511.
FRONT bedroom, kitchen, private bath. $55. VErnon 5105.
THREE ROOMS, 315 McDonough Blvd., SE. $55.

Apartments—Unfurnished 115

NOW!
2-BEDROOM APTS.
$57.50
INCLUDING WATER, STOVE, REFRIGERATOR, BUILT-IN CABINETS, ON TRANSPORTATION, OFF-STREET PARKING, DAY NURSERY IN CONNECTION
PLENTY OF CLOSETS
Bus Service Every 15 Minutes
THREE MILES TO DOWNTOWN
SCHOOL ON GROUND NOW COMPLETE
MOVE IN TODAY!
VILAGE APARTMENTS
1767 SO. PRYOR RD.
PHONE LAmar 7000

TWIN OAKS
PERFECT PERMANENT HOME
Located in a beautifully wooded area of Decatur
Adjoining Shopping Center
1 and 2-bedroom units with Living room, dining room, furnished kitchen, tile bath. Ample closets, Venetian blinds.
WONDERFUL PLAYGROUNDS
6 wooded play areas to Delight the children.
REASONABLE
Rent from $75 to $87.50
Call DE. 1736 or CY. 6611
3399 College Ave., Decatur

DECATUR
CLAIRMONT AVE.: in attrac. apt. bldg., 2 bedrm. apt. on 1st fl. Vacant April 1st. $87.50. Adults.

2840 P'TREE RD.
NEAR Buckhead, across Garden Hills shopping center, 1st fl. bedrm. apt. good condition. $75.

JUNIPER ST.
IN comparatively new, modern apt. bldg. 2-bedrm. apt. 2nd fl. Landscaped grounds, conv. to everything. $90.

PIEDMONT AVE.
NEAR Piedmont Pk., 2-bedrm. apt. in attrac. brick apt. bldg., on elevated lot, beautifully landscaped. High-class tenants. Vacant April 1st. $73.25. Adults.
Call Mr. Boylan, WA. 2162
LIPSCOMB-ELLIS CO.
Realtors 88 Walton St., NW

Oglethorpe Apartments
NOW UNDER NEW Management and Ownership
FRESHLY DECORATED
2 BEDROOMS $55 TO $73.50
AVAILABLE NOW
Day Nursery — Shopping Center
Schools nearby, 1st and 2nd grades on project.
OPEN 9-5 MON. THROUGH SAT. 2 TO 5 SUNDAY
CALL 47-5201
After Hours 47-5233 or 47-4782

SPRINGLAKE APTS.
NEWLY decorated 2-bdrm. apts., Venetian blinds, stove, refrig., garage. On Rock Springs Rd. Atlanta's finest now available. Call Mr. Ware, VE. 7338, or call by our office, 1374 E. Rock Springs Rd., NE.

COLONIAL HOMES APARTMENTS
BEST IN ATLANTA
LOCATED just off Peachtree Rd., adjoining Bobby Jones golf course. One, two and three bedrooms. APARTMENTS equipped with gas range and electric refrigerator. Complete and prompt maintenance and repair service. Garage with each apartment. RENTAL OFFICE, 214 Colonial Homes Dr., NW. Phone AT. 9729. After hrs., AT. 7887.

CAPITOL VIEW APTS.
APARTMENT-HOUSE living at its best. 1 and 2-bedroom units with living room, dining room, equipped kitchen, tiled bath and shower. Ample closets. Venetian blinds and water furnished. $75 and $85. AM 7821. 691 University Ave., Southwest.

East Wesley and Piedmont Court Apts.
COR. East Wesley and Piedmont Rd., NE. Nr. Piedmont limited express. 2 and 3-bedrm. apts., playgrounds, all kitchens furn., schools near by. $87.50 to $95. EX. 0303; after 5 o'clock and Sat. and Sun., CH. 2662 or EX. 4093.

SYLVAN HEIGHTS APTS.
SPACIOUS 1, 2-bedroom corner apt. Convenient to schools, shopping, airport, Ft. McPherson. Water, locker, refrigerator, gas range, blinds. $62.50 to $80. CA. 7317.
SOME FURNISHED APTS.

OAKLAND CITY APTS.
1181 Oakland Lane, S. W.
1 AND 2-BEDROOM apts., completely redecorated, 1 block to trolley and park, 2 blocks to school and shopping. Nursery on premises. Rental $60 and $70. Res. Mgr., AM. 5320.
Ward Wight Rlty. Co.
Realey Bldg. Realtors LA. 7585

Just as easy as . . .
Dialing W-A-N-T-A-D
WA. 6823
Get this easy money, just by doing yourself a favor! Weed out all the unwantables from your storage space . . . the no-longer-needed baby carriage . . . the furniture . . . all those things too good to sacrifice, yet are "space-takers" in your home. Place an ad in The Atlanta Journal-Constitution classified now—for quick disposal!
The Atlanta Journal
"Covers Dixie Like the Dew"
AND
THE ATLANTA CONSTITUTION
"The South's Standard Newspaper"

Apartments—Unfurnished 115

For Those Who Choose
PEACHTREE GARDEN APTS.
BEAUTIFUL 2- and 3-bedroom apartments on Peachtree Rd., just beyond the Veterans' Administration. We furnish hot and cold water, heat for the apts., shades, refrig., stove, individual garage and storage space. Truly Atlanta's finest. CH. 4375. CH. 5571.

Bolton Apartments
WE WILL have for occupancy soon several lovely 2-bedroom apts., 3 miles from Five Points, near the Chattahoochee. Stove, ref., Venetian blinds. Call MRS. SUTTON, BE. 2621.

NORTH DECATUR
2-BEDROOM upstairs apt., near Clairmont School. Stove, refrigerator and water furnished. $75 per month.
ALSO
FULL 5-room apt. near Clairmont and Scott Boulevard. $90 per month. DE. 3394.
Cary Bone Rlty., Realtors
158 Sycamore St., Decatur

514 PARKWAY DR., NE. Nice 3 rooms. $55.
211 ANNE ST., SW. Lakewood Hights. Nice 3-rm. apt. $37.50.
690 COOPER ST., SW, near Ga. Ave. School. Nice 3 rms. $45.25.
475 PULLIAM ST., SW. 3 rms. $30. CY. 2514.
BREWER-HEAD CO.
Realtors Ga. Sav. Bk. Bldg.

Rock Springs Estates
IN BEAUTIFUL wooded area, large living rm., full dining rm., 2-bedrm., large closets, kitchen and tile bath. Playgrounds and park facilities. Near school, shopping center and transp. 1421 E. Rock Springs Rd., EL. 4222.

P'TREE-Memorial Dr. Lv.R., dining rm., kitch., 2 bedrms., bath, garage. $95; immediate occupancy, adults.
117 NORTHERN Ave., Decatur. Near St. Thomas More and P. de L. Grammar schools. 2-bedroom apt., all utilities, except elec. $87.50. Immediate occupancy. Haas & Dodd, Rltrs. WA. 3111, Haas-Howell Bl.

McDonough Hgts. Apts.
—$57-$60—
Near Chevrolet Plant and Fd. Prison. Most Room for the Money. All on One Floor. No Lease. See Apts. from 8-4:30. Daily. Open Saturday a.m. and from 7 to 8 p.m. on Tuesday and Thursday. Call Dixie 1972.

Paces Ferry Road, NE
4 rooms, adults $85

Cains Hill Place, NW
3 rooms $65
Day, WA. 1603; Night, CH. 4083
M. C. PARSONS, Agt. Grant Bldg.

3714 PEACHTREE RD., corner Vermont, air cond., fireproof 1st floor unit, 1040 sq. ft., 3 bedrms., 3 baths, panneled den, large liv. rm., dining rm., butler's pantry and kit. Avail. now. Owner will decorate to meet the wishes of tenant. The Garlington Co., Realtors, 200 P'tree Arcade, NE. 6213.

NORTHEAST SECTION
820 PIEDMONT AVE. $75.00
628 PIEDMONT $50.00
REAR yard and water furn. On trans. Call AT. 0885.
HUBERT & TAYLOR REALTY CO.
409 Peachtree St., N. E.

Ft. Homes, Valley Homes
$60 OR $70. 2 bedrms., near Fort McPherson. Excellent neighborhood. All conveniences.
FRANKLIN 1491
Evenings AM. 0517 or AM. 3934

NEW LUXURIOUS
32 TWENTY-EIGHTH ST., NW
WINGFIELD APTS.
NO PETS OR CHILDREN
REFERENCES
AIR COND., ELEVATOR
539-45 WINDSOR ST., SW. 2 and 3 rms. Hot and cold water. $25 and $27.50.
SHARP-BOYLSTON CO.
Realtors WA. 2929 Grant Bldg.

395 BOULEVARD, NE. Apt. 4, 1 block from Ga. Baptist, 5 rooms, redecorated and open.
Redd & Baldwin Rlty. Co.
216 Healey Building WA. 2258

1101 BLUE RIDGE AVE., NE. Apt. 8, 2 bedrooms, screened porch. $65. Adults.
641 N. HIGHLAND AVE., NE. Apt. 3, 4-room apartment, screened porch. $60. Adults. VErnon 9882.
AVONDALE ESTATES, 2 and 3-bedrm. apts. $75 and $85 mo. All conv. DE. 2534.
FORKNER REALTY CO.
REALTORS, Avondale Estates, Ga.
97 PRYOR STREET, SW — 3 rooms and bath. Redecorated. $30 per mo.
Redd & Baldwin Rlty. Co.
216 Healey Building WAlnut 2258

WELLSWOOD APARTMENTS
544 BURROUGHS ST., SE. DI. 9955
850 CLEMONT DRIVE, Northeast. Corner Green Cove, one-bedroom apartment. Conveniences. Block transportation. Adults. No dogs. Available April 1st. 3482.

2200 PEACHTREE ROAD
APT. 11 — 1-bedroom and-sun parlor. Adults. No pets. G. G. Shipp. WA. 8372, AT. 9893.

DECATUR
3 RM. apt. Newly dec. Stove, ref. furn. Conv. loc. Adults. $50. DE. 1387.
421 BLVD., NE. Apt. 16. Living rm., bedrm., kitchen and bath. $47.50. Stove, ref. and heat. Open today.
REDD & BALDWIN Rlty. Co.
COLUMBUS Courts Apartments, 305 E. Ponce de Leon, Decatur. 1 4-room. Avail. Mar. 18. 1 5-room. Avail. Mar. 1. Call nights, DE. 8269.
NORTHEAST — Very nice 1-bedroom apartment, private street house. In apartment building near Sears. $75. Adults. AMherst 5343.
FOUR-ROOM apartment, newly decorated. Kitchen furnished. Two girls or couple. Trolley stop. Near shopping center. ELgin 7122.
NICE 5-room apartment. Steam heat. Hot water, stove, new blinds. Near Cascade bus. Business couple. RAymond 0208.
CLOSE IN, apartment building, efficiency. Near West Peachtree transportation. Business lady. $50 month. VErnon 5035.
MORNINGSIDE — 1593 Blvd., NE — Brand-new, two bedrooms, tile bath and shower, living room and kitchen, adults only.
EXTRA-NICE 4-room terrace apartment. Everything private. 1278 Lucile Avenue, SW. $65 month. BElmont 9125.
SPACIOUS, luxurious, 9-room apartment. 3 bedrooms, modern kitchen, 2 garages. 2895 Peachtree Rd., EVergreen 1270.
204 MEMORIAL DR., SE. across street Ed Cook School. 3 rooms. $30. 2 rooms $25 month. Water furnished. Adults.
4-ROOM terrace apartment, all utilities, stove, refrigerator, business couple. $55. 323 Sixth Street, Northeast.
FT. MAC-SYLVAN HILLS—Garage apartment, 4 rooms, tile bath, lights, water. $70. Couple only. RAymond 6449.
PARTLY furnished four-room cottage, one bedroom, no refrigerator. $52.50. Rear 1331 Emory Circle, NE.
ATTRACTIVE 3-rm. and bath apt. Overlooking East Lake Golf Course. Private. Business couple. CR. 1426.
ATTRACTIVE 3-rm. and bath apt. Overlooking East Lake Golf Course. Private. Business couple. CR. 1426.
SOUTHWEST SECTION—Three large rooms, all conveniences, near transportation. No children. RA. 7330.
EMORY SECTION—3-room terrace apartment. Complete bath, garage. Utilities. $85. DEarborn 5967.
SOUTHWEST—Newly painted 2 bedrooms, no drinking. $50 mo., pay half utilities. FAirfax 7867.
1192 MURPHY AVE., SW—4-room upstairs apt. Stove and refrigerator furnished. $50 month.
GOOD ADDRESS — Bedroom apartment. Adults only. $60. 12th St., NE. VE. 4185 or VE. 1210.
WEST END — Redecorated four rooms, private bath, entrance, couple. AMherst 4247.
EAST POINT—Three rooms, convenient carline, Ft. Mac. $52.50. AMherst 6976.
NORTHEAST SECTION — 4 spacious rooms, private bath. Utilities. VErnon 0807.
THREE ROOMS—Stove, refrigerator, utilities. 798 Boulevard, NE. EVergreen 7284.
DECATUR — 3 rooms, bath, private. Convenient. Water furnished. RA. 2345.
FIVE-ROOM apartment, 2 bedrooms. 985 Juniper, NE. ELgin 0986; ELgin 5240.
663½ WASHINGTON ST. — 2 rms., $7 week. Furnished hot water. AL. 6885.
EAST LAKE—3 rooms, everything private. DEarborn 3176. EVergreen 9130.
WEST PEACHTREE — 2-bedroom apartment, also efficiency. EXchange 7469.
SOUTHEAST—3 small rooms. Private. Convenient everything. WAlnut 7403.
THREE rooms, private bath, hot, cold water. No children. AM. 6338.
TWO-ROOM cottage, completely redecorated, no kitchen. EVergreen 0516.
3 ROOMS, utilities, $50. 1090 Cleburne corner North Highland. WAlnut 0867.
3-ROOM terrace apartment. $12 per week. Adults only. MAin 2340.
EFFICIENCY for single lady. LaVista Road, Tucker. 43-5989.
PRETTY 4 rms. Call Babb & Greene, RA. 2186, 1386 Gordon St.
SOUTHEAST — 3 rooms, private bath, entrances. MAin 1088.
741 LEE, SW. 3 rooms, bath. First floor. CAlhoun 2577.
982 SLOAN CIRCLE, SE—Just off of Custer Ave. $50.

Apartments—Fur., Unfur. 116

BLAIR VILLAGE
1 and 2 bedrooms, redecorated. Furnished or unfurnished. $47.50 to $57.50. All kitchens furn. Relandscaped. Shopping center, schools, nursery, churches and transportation. 9 a.m. to 5 p.m. Mon. through Sat. 2 p.m. to 5 p.m. Sundays.
Call ALpine 5433
After hours, DI. 6454; FA. 4741; DI. 2747; DI. 4866.
One month to one year lease

Apartments—Fur., Unfur. 116

THE DARLINGTON
2025 PEACHTREE RD., NE
2-ROOM EFFICIENCIES
WITH KITCHEN AND BATH
FURNISHED OR UNFURNISHED
1 MONTH TO 1-YEAR LEASE
PRIVATE SWIMMING POOL
SHOWN FROM 9 A.M. to 6 P.M.
Phone EM. 2511
On Expressway Limited Bus Stop.
2 OR 3 ROOMS, utilities furnished. On trolley. DEarborn 6723.

Duplexes—Furnished 117

GRANT PARK SECTION — Four rooms, bath, good shape. $56 month, on trolley. DIxie 4731.
EAST PLAKE — Private, beautifully furnished 4 rooms, bath. $85. DEarborn 8346, after 6.

Duplexes—Unfurnished 118

KINGSBORO ROAD, NORTHEAST—Half block Peachtree Road. Duplex apartment. Living room, dinette, kitchen, downstairs. Upstairs: Bath, nice spacious bedrooms with picture window overlooking beautiful garden. Heat, water, Venetian blinds, refrigerator and stove furnished. $125. CHerokee 5200.

WEST END
855 OAK STREET—Available April 15th. Large, homey 5-room with long hall, left front apartment. Everything separate, close schools, trans., churches and Sears. $75. CH. 6372.
2-BEDROOM APARTMENT — Large living room, dining room, all newly decorated. Breezeway and garage. Porches. Nice shady yard. All utilities furnished. $125. 3310 East Roxboro Road, Northeast. CHerokee 8258.

DECATUR
145 S. McDONOUGH AVE.—2 BRms., $75. Call AT. 0885, or Q. R. Hubert, DE. 8764, evens.
HUBERT & TAYLOR REALTY CO.
1409 Peachtree St., NE

NICE 2-BEDRM. DPLXS.
ADJOINS Hapeville City Park, conv. shop. trans., churches, public and Catholic Schools. $69.50. Ava Park C. FA. 9152; CA. 3636.
522 WIMBLEDON ROAD, Northeast—Living-dining combination, huge bedroom, walk-in closets. Early American kitchen, dishwasher. Garage. Convenient. $115. CHerokee 7361.
ANSLEY PARK — 2 bedrooms, living-dining area, tiled bath. Convenient to shopping and transportation. Adults. $105. VErnon 8216. 774 Piedmont Way, Northeast.
PAPER 2 duplex. Large living room, dining room, 2 bedrooms, breakfast room, kitchen, bath, stove, refrigerator furnished. 1164 North Highland Ave., NE.
NORTHEAST—Brick. Bedroom, living room, breakfast room, kitchen. Completely private. Stove, refrigerator. Utilities furnished. 882 Adair. BEimont 2645.
1605 PIEDMONT WAY, NE.
NEW 3 BEDRMS., liv. rm., kitchen and dinette combination, tiled bath, adults. $110. H. A. Whitter, CH. 6574.
EAST POINT—Duplex, 2 bedrooms on each side. Stove, water furnished. $75 month each.
GOEN & PRESTON FA. 7474
1079 BOULEVARD, Northeast — 3-bedroom upper duplex. Private entrance, bath, stove, refrigerator furnished. Adults. ATwood 3989.
COLLEGE PARK — 3 large rooms on busline. 1003 East South Main Street. LAmar 9713 or ATwood 8364.
NORTHEAST — Five rooms, private entrance and bath. 829 Peebles St., SW, at White St. RAymond 2809.
NORTHEAST—3 rooms. Adults only. Private bath and entrance. 434 Sinclair Ave., NE. WAlnut 1127.
1629 BOULEVARD DRIVE — 3 large rooms, transportation, strictly private. $55. Adults. Vacant.
313 GORDON AVE., NE—Kirkwood, 3 rooms, $55. GIFFORD REALTY CO. WA. 3065.
ANGIER AVE. — 3-room duplex. Private entrance. On transportation. WAlnut 1221.
SYLVAN HILLS—Redecorated 2 bedrooms. Blinds. Garage. RAymond 2086.
NEW 3-room brick duplex, 1191 Briarcliff Place. $90. ATwood 7116.
DECATUR—Modern 2-bedroom brick. $95. Earliest date. Available April 1.
VACANT, redec. 348 Sterling St., NE. 4 rms., con. bath. $50. VE. 8993.
5 ROOMS, near Grant Park. Venetian blinds. $60. LAmar 9470.

Houses—Furnished 120

DECATUR — Nice 6-room home. Adults only. Near churches, transportation. DEarborn 5885.
6-ROOM BRICK—886 Durant Place, NE., off 8th street. Prefer 3 girls. VErnon 7985.

Houses—Unfurnished 121

4553 CLAIRMONT RD. (Chamblee), 5 rms., newly redecorated. Stove, refrig. and water furnished. $85.
998 WILLIAMS MILL RD., NE—6 rms., 2 blks. from everything. Avail. April 1st. $95.
BERRY RLTY. CO. VE. 6695
554 CLEBURNE TERRACE, NE—Near Little Five Points—3 bedrooms, gas furnace. Convenient to everything. $80 month. VErnon 0349.
FOUR rooms and bath, wired for electric stove; gas heat. 6059 Redan Rd., 6 miles from Avondale. Business couple preferred. $50 month.
THREE-ROOM HOUSE, 1 Five Place, just off Johnson Rd., NW, near Hollywood Rd. Lights, water. No bath. $30. CALL 47-9451.
MODERN, completely refinished interior; ready for occupancy April 1st. 244 Wilbur Avenue off Memorial Drive. $85. CYpress 6452.
SOUTHWEST — Modern 6 rooms (knotty pine den and breakfast room). Near transportation, shopping. LAmar 0384.
THREE large rooms, bath with shower. All utilities furnished. $60 month. 111 Maple Dr., Forest Park. CAlhoun 0927.
COLLEGE PARK — 6-room brick, 1 bath. Basement gas furnace. Nice condition. $85. CAlhoun 1508 before 1:30 p.m.
7 LGE. rms., 2 sinks, big lot. 1250 Arwright Pl., SE. MA. 0440. MA. 7857. Cooper Furn. Co., 171 W'hall.
595 VIRGINIA AVE., NE—5 rooms, bath, water furnished. Gas heat. $60 month. VErnon 8833, after 12 noon.
FIVE-ROOM frame house, newly decorated. Back yard fenced in. Decatur. $85 month. EVergreen 9374.
EAST ATLANTA—5-room house, newly decorated. All conveniences. $80. FAirfax 0838.
COLLEGE PARK — Small house, 3 rooms, bath. $50. FAirfax 4893 after 5:30.
5-RM. brick, $85 mo. 2075 Glenwood, SE. Page Rlty., CY. 4387, Vol. Bldg.
CHAMBLEE—3 bedrooms, brick, near Naval Base. FAirfax 5919.
5 ROOMS, bath. Gas floor furnaces. $65. EVergreen 8930.

Trailers for Rent 123

$7.50 to $20 WK. Allen Trailer Park. CY. 9991, or MA. 4233.

Business Property—Rent 128

TUXEDO PLAZA
THIS well-located site at 3821 ROSWELL RD., with parking capacity in excess of 350 automobiles, has leases now available for 6 different types of stores, such as: DRUG, BEAUTY SALON, SHOE REPAIRS, BARBER SHOP, 5 AND 10, HARDWARE AND OTHERS. Stores built to your specifications.
THIS desirable site has already been selected by the famous firm of BARRETT & LEACH for their new fancy grocery store.
BOB DELL REALTY CO.
1 W. PACES FERRY CH. 6751

NORTHSIDE
1,600 sq. ft. to 4,800 sq. ft. ofc., display, warehouse.
Expressway Convenience
3,000 sq. ft. up. Built to your specifications.
Memorial at Cooper St.
4,300 sq. ft. Downtown ofc. and display or ofc. and whse. S-car pkg. Attractively finished new building. Call FRANK CARTER, WA. 9511.
DRAPER-OWENS CO.
Realtors Grant Bldg.

BUCKHEAD
OWNER-BUILDER has combination offices and warehouses. Available from 1,200 sq. ft. to

Real Estate for Colored 177

Happy Valley
GI Special
NEW 5-RM. HOMES
3 Bedrooms

IF YOU make $61 per week, you may qualify for one of these beautiful homes, with gas furnace, nice bath, kitchen and living room. Monthly notes $48. Go north on Peachtree Rd. past Oglethorpe University out Industrial Blvd. past Peachtree Drive-In Theater. See sign on left on Industrial Blvd.—Happy Valley.
CALL PETER M. LYNCH
Res., EX. 9480 Office, EX. 7527
Etheridge & Vanneman
Realtors 4411 Peachtree EX. 7527

Wanted—Real Estate 180

I PAY CASH
IN 12 HOURS
FOR YOUR GI HOME
No Commission, No Fees
You Get The Money
FREE APPRAISALS CALL
BELL BEFORE YOU SELL
EL. 3638; EM. 5478; DE. 4710

GI RESALES
NEEDED BADLY
IMMEDIATE ACTION
ANYWHERE, ANY PRICE
WE GIVE moving time and immediate action. No red tape. Tom English, DE. 2880 tonite; CR. 6486 tomorrow.

Fulton-DeKalb Realty
2139 College Ave., NE.

WANT TO SELL YOUR REAL ESTATE IN A HURRY?
CALL US
WE specialize in DECATUR, EAST LAKE, AVONDALE and SUBURBAN.
FOY REALTY CO., DECATUR
EV. 3654 DE 8893

GI OR FHA RESALES
Wanted—Call FR. 2694
Jas. A. Parks Rlty. Co.
1528 Beecher St., SW. at Cascade

NEED GI RESALES
CLIENTS WITH CASH WAITING for homes Casc., S. Hills, E. Point and vic. Also need duplexes. Mrs. Wallace, AM. 6700, AM. 5711.
FRED MILLER CO., Bkrs. F. Pt.

GI RESALES WANTED
Free Appraisal. Quick Action
Start packing when you call.
J. H. Leathers, DE. 5508, CR. 3315
Leathers Rlty. Corp., 125 W. P. de L.

MAY WE SERVE YOU?
Roy D. Warren Co., Inc.
Realtors All Fed. Svgs. Bldg.
CASH client for Northside, 3 bedrms. and den. $25,000 to $30,000 class. Strickland, DE. 8652 or WA. 1071. Dargan, Whittington & Conner.

Money to Loan 72

COMPARE COSTS!
BANK LOANS
COSTS YOU LESS
3-MONTH PAYMENT PLAN

Cash Received	Total Cost
$ 76.76	$ 3.02
$153.51	$ 6.05
$255.85	$ 10.08

6-MONTH PAYMENT PLAN

Cash Received	Total Cost
$ 76.82	$ 5.96
$153.64	$11.90
$256.07	$19.83

Above Costs Include Life Insurance
NO OTHER CHARGES
YOU CAN BORROW UP TO $2,500
For Longer Terms
on the same basis, on signature, automobile or furniture
PROMPT COURTEOUS SERVICE
Applications Accepted Nights and Saturdays Simply Telephone
SOUTHERN SAVINGS BANK
6 Pryor St., S. W.
LA. 8681

LOANS
$50 to $2,000
AUTOS
FURNITURE
SIGNATURE
FOR
Confidential Courteous Service
WA. 5169
Employees Loan & Thrift Corp.
35 Marietta St., NW

CASH NOW
Phone-Get LOAN on FIRST VISIT
Give a few quick facts about yourself on phone. Upon approval come in for cash. Loan is made your way and fast! Phone, write, or come in today!
Personal Loans $25 to $1000
Beneficial Loan System
Beneficial FINANCE CO.
OF ATLANTA
94 PLAZA WAY S. W.
One block South of 5 Points
Phone: ALpine 4507 • Atlanta
Loans made to residents of all surrounding towns

WILL $25 TO $1,500 HELP?
Pay bills, repair your home or car, meet medical expenses with an
Associates Cash Loan
Select your own repayment plan.

Cash You Receive	12 Monthly Payments
$ 99.00	$ 9.90
303.60	29.70
503.50	47.70

ASSOCIATES LOAN COMPANY
29 Forsyth St.
CYpress 6241
EAST POINT
608 N. Main
Phone CAlhoun 1156

Wanted—Real Estate 180

GI RESALES WANTED
EAST LAKE, Decatur, East Atlanta
ALEXANDER RLTY.
3128 Glenwood Rd. — CR. 2661

WANTED FOR CASH, GI EQUITIES — Also houses in need of repairs. Mr. Giles, day, RA. 5881; night, RA. 8378.
PROMPT SERVICE
THOMPSON & ASSOCIATES
65 Linden Ave. Bkrs. EL. 1549

UP TO 25 acres, with or without house. At once. MA. 4372.
Little Rlty. & Ins., 215 Flat Shoals

FOR prompt attention list real estate with BURDET REALTY CO.
Realtors 175 P'tree St WA. 9011

Need Duplex, 6-rm. House
L. F. JENKINS RLTY. DI. 5768

SPRATLIN, HARRINGTON & THOMAS, INC., REALTORS
74 Marietta St. NW. WA. 8141

LISTINGS needed in E. Atl. Kirkwood, E. Lake, Rollins Realty Inc. CY. 7487; nights, DI. 2539.

INDIVIDUAL wants to buy small GI equity direct from owner. MAin 4461.

SIMMS-DOBBS CO. REALTORS
1542 BOULEVARD AT 5798

ROBERT F. HEAD REALTOR
717 Healey Bldg. WA. 2745

GRAY REALTY CO.
First Natl. Bank Bldg. WA. 4364

WANTED—Lots with utilities. J. B. Dunbar, Bkr., Peters Bldg. AL. 2961.

Henry M. Pitman Real Estate
EL. 3125 1002 N. H'land AT. 4724

GROVE PARK INS. & RLTY. CO.
1968 HANKHEAD AVE. HE. 2421

E. PT. listings needed, choice only. Goen & Preston Ins. & Re. FA. 7474.

CHATHAM REALTY CO.
1429 Peachtree AT. 5716

WANT N. Side Building lots.
BAGWELL-WILSON Rlty. EX. 4422

SOSEBEE RLTY. & INS. CO.
MABLETON, GA. AUSTELL 2501

NORTHSIDE LISTINGS WANTED
Wall Bros., 600 Blvd. EL. 2616

COE & LAGEROUIST—Sales, leases, loans, 255 Blvd. Ave., NE. CH. 1156

OWNBY REALTY CO.
Peachtree Arcade CY. 7276

CHAPMAN RLTY. CO., REALTORS
71 Forsyth St. MA. 1638

WE NEED LISTINGS, NORTHSIDE, LAMB Realty, Buckhead. EX. 1522.

LISTINGS WANTED
RALPH TATE RLTY. LA. 7541

GENE CRAIG CO.
Realtors LA. 7391, Healey Bldg.

TAYLOR REALTY CO.
281 North Ave., NE AT. 3475

HAMMOND & PITTS, BROKERS
1000 PEACHTREE AT. 2832

WE will sell or rent your property.
L. W. Morris Co. CR. 3861

A. B. COX REALTY CO., Brokers
403 Grant Bldg. CY. 3528

TO SELL your property call Samuel Rothberg Realtor VE. 0706.

3 H. McGUIRE REALTY CO.
221 Peachtree Arcade WA. 1464

LIST your real estate with us. Haas & Dodd WA. 3111, Haas-Howell Bldg.

NORWOOD REALTY CO., INC.
Bkrs., 212 Forsyth Bldg. CY. 7441

SUBURBAN acreage or farm. CY. 7136. Rowe Rlty., 1400 Glenwood.

NEED N'side listings badly. Drake Realty Co., Buckhead. EX. 5382.

FLOYD GRAINGER, Bkr., Mableton, Ga. AT. 1369. Austell 9220.

AUTOMOBILES—

Used Cars for Sale 181

Austin

AUSTIN, 1946, English. Heater. Good condition. $225. VErnon 9604.

Buick

BUICK, 1954, Century Riviera, white bottom, black top, power steering, brakes, radio, heater, fully equipped. Like new. 9,000 miles, wife's car. $2,295. EXmoor 5508.

BUICK —1955 demonstrators. Low mileage. Now is the time to get a long deal. Call Sales Manager, John Davis Buick, Inc. FA. 4327.

BUICK, '50, 2-dr. Super. A real nice car. Small down payment. Terms arranged to suit your budget. 319 Spring St., Agent.

BUICK '53, Super Riviera coupe, fully equipped. $1,795. Mosk Motors, 1138 Moreland Ave. (at Confederate). AL. 1965.

BUICK, '50, Special 2-dr., R. and H., white tires, $50 down, E-Z terms. Jimmy, Northern Car Co., EL. 7715.

Money to Loan 72

LOANS
UP TO $2000

Cash You Receive	12 Month Provision for Payment	Total Cost of Loan
$ 90.00	$ 9.00	$ 15.00
180.00	18.00	30.00
475.00	45.00	50.00
665.00	63.00	70.00
1045.00	99.00	110.00

SMALLER PAYMENTS AVAILABLE
PHONE FOR EXTRA FAST SERVICE
COMMUNITY
LOAN & INVESTMENT CORPORATION
Connally Bldg., Rm. 207 - 98 Alabama St., S. W. Telephone: MAin 1308-09
Grant Bldg., Rm. 218 - Forsyth at Walton, N. W. Telephone: WAlnut 2046
778 Marietta St., N. W. - (Nr. Bankhead) MARIETTA - BANKHEAD - Phone: CYpress 7345
622 Lee St., S. W. - Next to Stalling's Florist WEST END - Telephone: AMherst 4581
3102 Roswell Road, N. W. - Ground Floor BUCKHEAD - Telephone: CHerokee 9467
NOW also located in
MARIETTA
1405 Roswell St. - Telephone: 8-0448
Plenty of Parking Space
COMMUNITY INVESTMENT CERTIFICATES PAY 3% PER ANNUM

LOW COST LOANS
WE GUARANTEE that you will find, when you come in, everything exactly as shown. No other charges whatever.

12-MONTH LOANS		24-MONTH LOANS	
NET CASH YOU GET	MONTHLY PAYMENTS	NET CASH YOU GET	MONTHLY PAYMENTS
$100	$ 9.58	$ 300	$16.25
200	19.17	500	27.09
300	28.75	700	37.91
500	47.92	1,000	54.17

From $100 to $1,500, on same basis. Figures include all interest, life insurance, recording fee, investigation, etc. Loans on furniture, autos, diamonds, co-signer, etc. Come in, borrow enough to pay all your debts, reduce your monthly payments, and get some extra cash if you need it.
Chas. R. Hartsfield, Inc.
61 Poplar St., N. W., Ground Floor. LA. 8046
½ block from Old Post Office

LOANS $50 to $1,500 OR MORE
REPAYABLE MONTHLY—6—12—15—18—24 MONTHS

12 MONTH LOAN		24 MONTH LOAN	
LOAN	MO. PAY'T	LOAN	MO. PAY'T
$100	$ 9.42	$200	$10.42
200	18.84	300	15.63
300	28.26	500	26.05
500	47.10	700	36.46

YOU RECEIVE FULL AMOUNT OF LOAN
LOANS ON AUTOS, FURNITURE, NOTES, VACANT LOTS, OTHER SECURITIES
PROMPT, COURTEOUS SERVICE
SOUTHERN DISCOUNT CO.
220 Healey Bldg. WA. 2756
SOUTHERN DISCOUNT CORP.
753 W. Peachtree VE. 9631

Used Cars for Sale 181

Buick

BUICKS — All models, best deal
JOHN DAVIS BUICK
East Point FA. 8369

BUICK '48 Super sedan. Rad., htr. Good transp. $150. Packard, 387 W. P'tree.

BUICK—'52 Special. $150 down, bal. 24 mo. John Davis Buick. FA. 8369.

Cadillac

CADILLAC — '53, gray, convertible, red leather upholstering. General puncture-proof tires, original owner. $2,895. Can be seen 9 to 5 Monday through Friday. 273 Buckhead Ave., NE. CH. 1136. Mr. Knight.

CADILLAC—1951, '62," hard top, R. and H. Hydra-Matic, 32,000 miles, one-owner car. $1,795.
La Belle Motor Co. LA. 6018

CADILLAC—1947 62 Series 4-door sedan. Radio, heater. One-owner car. Very clean. Can be seen at 155 Decatur St. CY. 1661. Mr. Smith.

CADILLAC, '51, "60," Special, one owner, like new, $1,595, $295 down, bal. E-Z terms. Foots, Northern Car Co., AT. 1204.

CADILLAC, '52, "62," power steering, R. and H. A cream puff. $2,195. Foods, Northern Car Co., AT. 1204.

CADILLAC—'50, sport coupe, w.w. tires, R. and H. $1,495. Sell or trade. RA. 3728, days; CR. 5883, nites.

CADILLAC—1954, 4-door, Iris color, 10,000 miles. Perfect. DE. 1548.

Chevrolet

CHEVROLET
Don and Mary, Pete and Joe, Back to 1869 they go.
The Old Reliable plan applied. John Smith customers satisfied!
"The Old Reliable"
JOHN SMITH CO.
530-40 West Peachtree EM. 5661

CHEVROLETS, 1951 Station Wagon, 2 1952s and 2 1954s, 2-door sedans. Maybe seen Peachtree Parking Lot, Spring St. between Cain and Harris Sts. Bid forms available from Robert F. Pentz, 230 Spring St., NW. MAin 2321.

CHEVROLET, '49, Tomato red convertible. Big engine, fish tails, continental kit. $775 down. E-Z terms. Jimmy, Northern Car Co., EL. 7715.

CHEVROLET—1955, convertible, V-8, R. and H., whitewalls. Less than 500 miles. $2,895.
La Belle Motor Co. LA. 6018

CHEVROLET — 1938 sedan. Best offer. Excellent shape. 4 new tires, new paint. Call Bill Griffiths, ELgin 4735 after 6 p.m.

CHEVROLET—1951 4-door de luxe model. Heater. Perfect condition. Low mileage. Private owner. 45-9861.

CHEVROLET, 1952 model, 2-door sedan. Excellent condition. Bargain. WAlnut 3751 or VErnon 3933.

CHEVROLET, 1955 sport coupe. Radio, heater, whitewalls. $500, take up notes. EVergreen 8776.

CHEVROLET, 1950 4-dr. sedan. Like new. $395. Ralph Allen Used Cars, 304 Spring. WA. 9535.

CHEVROLET '51 Bel Air. R. and H. Cochran Motors. FA. 8244.

Chrysler

CHRYSLER '53, Imperial Newport, loaded. 25,000 actual miles. $1,995. Jack, Northern Car Co., AT. 1204.

CHRYSLER, 1951, Saratoga sedan, A-1 condition. Henry Motor Co. CA. 3157.

Crosley

CROSLEY—1951 sedan. One of the best. Low mileage. $295. Fairfax 5745.

De Soto

DE SOTO, 1948 convertible. Extra clean. 2 heaters, radio, spotlight, white wall tires, automatic transmission. Owner. RAymond 6713.

DE SOTO, '54 Firedome sedan. New car warranty. Big trade or discount 30 mo. terms. CA. 6694, agt.

Dodge

DODGE, '51, Coronet, R. and H., 4-dr. Only 28,000 actual miles. Pay 2 notes and assume contract which includes all ins. and charges. 319 Spring St., Agent.

DODGE, 1952, new tires, clean. 27,000 actual miles. One owner. First offer of $750. WAlnut 1884 days, 43-7839 nights, ask for Jack.

DODGE, '54, ¾-ton Pick-up. 12,000 actual miles $1,045
Northern Car Co., AT. 1204, Jack.

DODGE—1948, 4-door, radio, heater, low mileage. $225. BElmont 7544.

Money to Loan 72

Used Cars for Sale 181

Ford

FORD — 1952 convertible, all accessories, new Premium WSW tires, $175 custom black top, spotless ivory finish. Has been given excellent care since purchased. $975 cash. ALpine 8005 after 5:30.

FORD, '49, Fordor. Excellent condition. R. and H., o'drive, B.U. lights, turn signals. $100 down, small monthly payments. 332 Whitehall St., SW. AL. 0795.

FORD—1955, convertible, radio, Ford-omatic, whitewalls, less than 300 miles. $2,695.
La Belle Motor Co. LA. 6018

FORD — 1955 Custom "8" 2-door. 800 actual miles. $199 down, balance low monthly notes. Jones & Dozier, Bkrs., EXchange 1351.

FORD — 1941, 4-door, deluxe. Clean. Radio, heater, whitewall tires, undercoated. Must sell. $725 or best offer. AMherst 3279.

FORDS—If you need a clean, nearly new '53 or '54 Ford, be sure to see Hub Motor Co., 450 P'tree St. WA. 9076.

FORD, '54, Fordor Crestline, F'd'm, R. and H., $100 down, E-Z terms. Jimmy, Northern Car Co., EL. 7715.

FORD, 1955, Country Squire. Sacrifice. $600 off retail price. Lamar 3041, nights and Sunday, EV. 9609.

FORD, 1949, Convertible, R. and H. $85 down, small monthly notes to fit your purse. 319 Spring St., Agent.

FORD, '51, lt. blue. Good condition. Easy terms. Small down payment. 332 Whall St., SW. AL. 0795.

FORD, '50, Club Coupe, $75 down, finance balance. Jimmy, Northern Car Co., EL. 7715.

FORDS, '53 2-dr. Custom, R. and H. $150 down, bal. 24 mo. John Davis Buick. FA. 8369.

FORD, '51, 4-dr. Customline, F'd'm., R. and H., $745. Jack, Northern Car Co., AT. 1204.

FORD, 1955 Mainline, 6-cyl., 1,700 miles. $150 cash; assume notes. Owner. EV. 8098.

FORD, 1950 Tudor "8." Radio, heater, directionals. Good condition. $432. ELgin 6291.

FORD, '53 Tudor, clean. $1,250, see at 234 Flat Shoals Ave., SE., owner.

FORD—'51 C. COUPE—$645.
363 Peachtree AL. 1189

FORD, 1949 Tudor V-8. Good condition. Privately owned. Dixie 3734.

FORD, 1949, good condition, radio, heater. CRescent 8005, DIxie 7923.

FORDS—'55, $1,699, $199 down, '54 Fairlane Daniell, Bkr., EX. 1551.

FORD—Stone Mtn. Mtr. Co. Atlanta ph. 43-6917; Stone Mtn. ph. 5211.

FORD—'53, V-8. Like new, R. H. $145 dn., $48 mo. CH. 5439. Bkr.

FORD, 1950, Club coupe, by owner. RAymond 6143.

Hudson

HUDSON, '48, Commodore, 4-dr., $195. Kemp, Northern Car Co., AT. 1204.

Lincoln

LINCOLN—1955 Capri 4-dr. demonstrator. Fully equipped with all power. Liberal trades, easy terms. Call Rhett Nowell, EV. 3630, nights; CR. 6451, days, agt.

Mercury

MERCURY—1953 Monterey Coupe. Fully equipped with Merc-O-Matic, R. and H., white tires, etc. Beautiful 2-tone blue. Call Hughes, CY. 5906, days; MA. 3680, nights.
Mitchell Motors, 33 W. P'tree Pl.

MERCURY '53, 4-drs., 2-drs. and cpes. Equipped any way, will give excellent trades and arrange convenient finance terms. Call Frank Herron Jr., EL. 8237 or AT. 0056 nites. Broker.

MERCURY — '52, Monterey sport coupe, w.w. tires, R. and H., Merc-omatic, transmission. Exceptionally clean. Low mileage. $1,295. RA. 3228, days; CR. 5883, nites.

MERCURY '48, Club-Coupe, R. and H. A clean car, a real buy at only $395. Small down payment. Terms arranged to suit your budget. 319 Spring St., Agent.

MERCURY—1951, R. H. and O.D. whitewalls. This car is like new. Small down payment. Bank terms. La Belle Motor Co. LA. 6018

MERCURY — For the best deal on a '55 Mercury, see Conner, Downtown Lincoln-Mercury. Easy terms. Phone CY. 3601.

MERCURY — 1954 Hardtop. 6,000 miles. Radio, heater, overdrive. Cherokee 9271.

MERCURY, '52, Monterey, $75 down, E-Z terms. Foots, Northern Car Co., AT. 1204.

MERCURY—Sacrifice by owner, '51 Monterey, can help finance. EVergreen 9009.

MERCURY '51—R. H. OD. Like new, $95 dn, $45 mo. CH. 5439. Bkr.

MG

MG, 1953, in good condition, low mileage, owner being sent overseas, must sell at once. Call Cherokee 4007 after 6 p.m.

MG, 1953, like new. Half price. 882 North Side Dr. SL. 9411.

Nash

NASH '53 Rambler Station Wagon. My equity and assume notes. LA. 6322 between 1 and 5 p.m.

NASH, '51, Statesman, $75 down. Carl Towns, Agt., FA. 4332, nights, FA. 4704.

Oldsmobile

OLDS—1953 Super "88" sedan. Beautiful mist gray bottom with turquoise top. Hydra-Matic, R. and H., white tires, etc. In excellent cond. Call Colier, CY. 5906 days, EX. 3513 nights.
Mitchell Motors, 33 W. P'tree Pl.

OLDSMOBILE 1953 "98" Holiday hardtop convertible. $1,800. Driven 20,000 miles. $300 cash will buy. Perfect cond. MA. 4805 after 6:30 nights or all day Sat., Sunday. No dealer.

OLDSMOBILE — 1954 "98" 4-door sedan. Fully equipped, power steering, power brakes, etc. 12,000 actual miles. $2,795. Mr. Cole, days, EMerson 1661, nights, DEarborn 6946.

2 OLDSMOBILES—1950 Supper "88," both have R. and H., whitewalls. Sell or trade.
La Belle Motor Co. LA. 6018

OLDSMOBILE—1954, Super "88" 2-door, copper color, white walls, radio, heater, Hydra-Matic. $500 equity and assume notes. VErnon 9530.

OLDS, '55 "88" Holiday. Fully equipped. See me before you buy. I have a real bargain for you. Matthews, agt., WA. 5255.

OLDS — De Luxe "88" '54. 4-door. Best buy in Atlanta. Low mileage. Owner financed. $2,395. Firm. DEarborn 2940.

OLDSMOBILE — 1950, club coupe, real clean, new Hydra-Matic, white walls, make offer. Dixie 1353.

OLDS '50 Club Cpe. "88". R. and H., Hydra. $795. 305 Spring. LA. 2334, Agt.

OLDSMOBILE—1953 "88". Family car, low milage, like new. EXchange 1562.

OLDS, '50, Sedan Cpe, fully eqpd., $695. Kemp, Northern Car Co., EL. 7715.

Packard

PACKARD, 1953, 4-door, 17,000 miles, power steering and brakes, automatic transmission, radio, heater, w.w. tires, excellent condition. Packard, 1950, 2-door "250" series engine, overdrive, radio, heater, 2-tone paint, 35,000 miles, 1 owner. Very clean. 1149 DeKalb Ave., MA. 2692, MA. 7475.

PACKARD, 1937 Super "8" sedan classic. Excellent condition. 1300 Peachtree St. Northeast, after 4.

Plymouth

PLYMOUTH, '51, Belvedere. Pay 2 notes and assume bal., which includes all ins. and charges. 319 Spring St. Agent.

PLYMOUTH, '53, Cranbrook 4-door, R. and H., o'd. 22,000 actual miles. $1,045. Jack, Northern Car Co., AT. 1204.

PLYMOUTH, '49, 4-dr., R. and H., clean. $100 down. Terms arranged to suit your budget. 319 Spring St., Agt.

PLYMOUTH, 1954, Plaza station wagon, clean, 34,000 miles. Priced to sell or trade. Call DIxie 7886.

PLYMOUTH, '42, good condition. $125. 482 Calhoun St., NW. ELgin 2536.

PLYMOUTH — 1948, clean, 4-door, super deluxe. Owner. CHerokee 2967.

PLYMOUTH, 1953 2-dr. sedan. Heater. Good condition. Phone CH. 4117.

PLYMOUTH—'49 4-dr.; good running cond. $195. CR. 5097. Agt.

Pontiac

PONTIAC '53 "8" Chieftain de luxe 2-dr. 2-tone paint, R. & H., Hydra. Low mileage. $1,395.
Charlie Barnes Motors
247 Memorial Dr., S.E. LA. 4296.

PONTIAC—1951 "8" Chieftain coupe sedan—A1 condition. Low mileage. Original owner. $725. See after 5 p.m. EVergreen 8355.

PONTIACS Guaranteed goodwill used cars. Boomershine Pontiac, 324 Spring St., AL. 4702; LA. 1206.

PONTIAC See your East Point dealer Smith-Johnson Pontiac 1210 North Main St. FA. 7491.

PONTIAC—'53, $250 down, bal. 24 mo. John Davis Buick. FA. 8369.

Studebaker

STUDEBAKER, '50, Champion, four-door. This is a nice clean car, low mileage, good tires and mechanically O.K., $425, $95 down, 15 notes at $31.92 per month, will take trade. Call Taylor, CY. 5922, nights and Sunday, AT. 4968, Bkr.

STUDEBAKER, 1951 4-door, V-8 good condition. Can be handled with low down payment and monthly terms. VE. 5831, 9-5.

STUDEBAKER—'52 4-dr. Commander.-$100 down, bal. 24 mo. John Davis Buick. FA. 8369.

Others

FOR GOOD USED CARS AT LOW PRICES CALL
MITCHELL Motors, Inc.
"Your Oldsmobile Dealer"
33 W. Peachtree Pl. NE CY. 5906

USED cars, trucks (your credit is good). Best terms on down payments. We handle our own notes, credits. We install auto glass. $2 up. Crane Used Autos, 270 Edgewood, Northeast.

DON'T BUY a car at all till you see Mr. Charlie (Hall). Bring this ad with you. It's worth $50 on the purchase of any car, $350, or above. 1564 DeKalb Ave., NE. Dir. EV. 8802.

REPOSSESSED BARGAINS
All Makes and Models
Small Down Payments—Easy Terms
DELCO FINANCE CO.
811 Spring St., NW AT. 3848

Used Cars for Sale 181

Others

CLEANER USED CARS. 1951 through 1955 models. Bank financing. La Belle Motor Co., 600 Whitehall St., SW. LA. 6018.

FOR GOOD USED CARS SEE DOWNING USED CARS
687 SPRING EM. 5338

CAPITAL AUTO CO.
CADILLAC-OLDS DEALERS
Opp. BILTMORE HOTEL. EM. 1661.
BEST CARS AT LOW PRICES
FRANK GRAHAM CO. 590 W. PEACHTREE

HARRY SOMMERS USED CARS,
86 Hunnicutt at Expressway CY 4610
Used Cars, $35 down and up. Bal. wk.

35 Simpson St., NW AL. 7577

SOUTHSIDE MOTORS, FA. 8774
TO BUY, SELL OR TRADE

DOWNTOWN LINCOLN MERCURY
241 Spring St CY. 3601

SOUTHERN CHEVROLET
411 West P'tree CY. 8774

JIMMY OWEN
376 Williams St. CY. 3594

Martin Burkes Mtr. Co., Chevrolet Dealer, Jonesboro, Ga. Phone 2331.

FLAMINGO MOTORS
572 West P'tree AT. 4544

BRANCH & WELCH
777½ E. College Ave. CR. 9753

CENTRAL CHEVROLET
EX. 4661 2930 P'tree Rd.

DOWNING NASH
486 W. P'tree CY. 3461

Dependable Used Cars
Lander Motors VE. 6661

SOUTHERN MOTOR EXCHANGE
Easy Terms 339 Spring MA. 8514

FULTON MOTORS, INC.
390 Spring St. WA. 1744

STRICKLAND & FROST
AL. 5717 320 W. Peachtree

NO DOWN PAYMENT
409 Mem'rl Dr., SE. Bkr. MA. 3246

EXPRESSWAY MOTORS
414 Williams St. LA. 7930

YARBOROUGH MOTORS
419 West Peachtree WA. 5165

JOHNSON FORD SALES CO.
126 W. Court Sq. Decatur DE. 1699

WESTBROOK MTRS.
CA. 1126 235 N. Main

FOSTER MOTOR CO.
FORD DEALER DE. 7454

JIMMIE NASH USED CARS—FA. 5266. Main entrance to airport.

CHICK BARRON
BEAUDRY
ON THE EXPRESSWAY
GRIZZARD MOTORS
391 Spring St.—CY. 7874

O'SHIELDS BUICK, 266 W. Ponce de Leon, Decatur. CR. 7466.

TRADE AT THE BUICK CENTER
609 Spring St., NW.

MOTOR EXCHANGE SERVICE
312 Spring St.

Used Cars at Auction 182

SELL YOUR CAR AT BISHOP BROS. AUTO AUCTION
Oldest and Largest in South
2244 STEWART AVE.
PUBLIC SALES
MON., WED., SAT.
NIGHTS, 7:30 P.M.
FA. 3652 Reserve Numbers CA. 9469

DIXIE AUTO AUCTION
1040 BRADY AVE. AT. 9217

Buses 184

FOR SALE — Two 32-passenger school buses. Ford chassis, Blue Bird bodies. Good tires. Masonic Home of Georgia, P.O. Box 77, Macon, Georgia. Telephone 2-4971.

Used Trucks for Sale 185

CHEVROLET—1949 ½-ton pickup. Clean. Good condition. $395. AM. 4124.

CHEVROLET, 1950, 2-ton. Good condition. $475. 45-8516.

DODGE '46 ¾-ton pick-up, tuns good $195
HUGGINS MOTORS
West P'tree, at Alexander, MA. 8697

FORD '48 1½-ton Stake $450
HUGGINS MOTORS
West P'tree, at Alexander, MA. 8697

Springtime Specials
'50 STUDEBAKER, mod. 2R15, 122-in. WB, chassis with cab and 8-ft. flat body $450
'49 CHEVROLET ¾-ton with 7½-ft. flat body $357
'53 STUDEBAKER, mod. R16A, 171-in. WB chassis with cab, 8.25x20 tires. Appearance and mech. cond. above the average. Only $399 down
'47 INTERNATIONAL, mod. KB8, equipped with 5th wheel, 'T' conn., vacuum brakes. Special bargain $399
'47 INTERNATIONAL, mod. KB6 tractor, 5th wheel, saddle tanks, 'G' conn. A steal at $295
'54 INTERNATIONAL, mod. R182, 130-in. WB chassis with cab, 5th wheel, saddle tanks, 'B' conn. and valve. Full air b. and horn, heater, tires extra good. This is a one-owner truck and looks like new. Only $950 down
'49 CHEVROLET 2-dr. sedan $298
'47 STUDEBAKER 2-dr. sedan $175
INTERNATIONAL HARVESTER CO.
580 Whitehall St., SW. Atlanta, Ga.
MAin 4440
Open Mon. through Fri. 'til 9 p.m.
Open Sat. 8 a.m. 'til 4:30 p.m.

BEFORE YOU BUY
SEE the largest stock of good used trucks in the South. All makes and sizes, thoroughly reconditioned. Priced to sell. We trade, finance and furnish insurance.
The White Motor Co.
70 BOULEVARD, NE. WA. 8242

FOR the best in truck values, see our wide selections.
GMC TRUCK AND COACH DIV.
266 Forsyth St., SW. MA. 1434

USED trucks. All sizes. See Stanley.
INTERNATIONAL HARVESTER
580 Whitehall, SW. MA. 4440

Used Trucks & Bodies 185-A

OPPORTUNITY—Buy cheap single or lot, ten 6-8 yd., 10-ft. dump bodies, with H.D. hoist suitable for L.W.B. trucks or tandems. Excellent condition. Rowland, 449 Marietta St., NW. LA. 6268.

Autos and Trucks for Rent 186

TRUCKS FOR RENT
BELLE ISLE
DRIVE-UR-SELF
MOVE-UR-SELF
ALL TYPES of trucks. Excellent condition. Low rates. Furniture pads and dolly available. Phone for rates.
BELLE ISLE TRUCK RENTAL
199 Houston St., NE
WA. 9282

HERTZ
WORLD'S LARGEST TRUCK-RENTAL SERVICE
INDIVIDUALS move at ½ the cost! Across the street or across the country. Business firms eliminate "extra trucks." Day or night. Rent the type truck you need. Low rate includes gasoline, oil, insurance.
Trucks—80 Cain St. NE. WA. 4590
Trucks—218 Whitehall St. CY. 5581
Cars—40 Auburn Ave. WA. 9900

Move Yourself! 186-A

MOVE YOURSELF
Save Time and Money
RENT A TRUCK FROM US
DIXIE
DRIVE-IT YOURSELF SYSTEM
74 Courtland St., NE.
MA. 0371 LA. 5916

Used Cars for Sale 181

Wanted—Autos & Trucks 187

WE NEED 300 clean '49 to '55 used cars and trucks.
BISHOP BROS.
478 Spring St., NW. LA. 3436

WANTED—'47, '48 and '49 Chevrolets. Fords and other popular makes cars. Downtown Chevrolet, 329 Whitehall St. MA. 3000.

WTD.—Wrecked, burned, junk, used autos, trucks. Any cond. Highest prices. Crane Auto Parts, 268 Edgewood. CY. 1771.

TRADE your car on a '50 or '51 Buick from Mitchell Buick. 2130 Roswell Rd., Buckhead. CH. 9446.

MAC'S MOTORS
713 SPRING ST., NW. EL. 5352
CASH FOR CLEAN CARS

WADE MOTORS, 400 Spring, NW.
CASH for your car. Aiken Mitchell, EM. 3825.

Tractors and Heavy Eqpt. 188

FOR SALE — Gasoline tank truck complete. F-6 Ford truck, long wheel base, 2-speed rear axle. Rock Hill 1020-gallon capacity tank with 5 compartments. Equipped with power take-off, 100 feet of hose with reel. Recently purchased larger capacity semi-trailer and the unit for sale is surplus equipment. This outfit in A-1 condition and in service daily if preferred. If interested, contact E. L. Kayse, G. American Oil Co., Fitzgerald, Georgia. P. O. Drawer P. O. 230, or phone 6112.

MODEL 512 Adams motor grader diesel, complete with electrical system, full cab. Sacrifice attachment loads of new, unused parts. Excellent mechanical condition. 45-8516.

HEAVY equipt. We buy, rent, trade. Gen. mach'y. 1227 Marietta, BE. 7112.

F-8 FORD TRACTOR and 24-foot Van trailer. EV. 7623, WA. 6787.

Trailers 189

PRICED TO SELL
WE have several late model used trailers with bath, in both 1 and 2 bedrms. ¼ down, new rates, long-term financing.
CITY TRAILER SALES
2461 Stewart Ave., SW.

WHY PAY RENT?
WHEN we have beautiful homes on wheels, completely furnished, 4 to 7 sleeper. Complete bathrooms with tub and shower, separate bedrooms, knotty pine kitchens and large living rooms.
WE FEATURE:
American-Richardson-Sportsman
"Dixie" for your problem solution for a "Square Deal." You can benefit by our dealer's franchise with the De Luxe Nashua—General—LaSalle—Whitley Buddy—Fairlane—Detroiter—Vindale. Beautiful renovated, reconditioned used trailers. Bargain prices.
DIXIE TRAILER SALES CO.
2351 STEWART AVE. SW

ANNOUNCING
THE ARRIVAL of the beautiful new 35-ft. 2-bedrm. Pacemaker. For an abundance of beauty, livability and durability, inspect this amazing mobile home. Also fine selection of used coaches. All bank financing.
M & M TRAILER SALES
2153 Stewart Ave., SW.

SAVE! SAVE! SAVE! ON ALL NEW QUALITY COACHES
Star—Kent—Coach—New Moon—Duo Klear—Travelo—Vagabond—Streamlite
Good Used Trailers. Terms 5 yrs. 5%—Local Bank Financing
ATLANTA TRAILER MART
1780 STEWART AVE. CA. 8888
Open Evenings and Sundays

1949 STUDEBAKER, mod. R16A, 171-in. WB chassis with cab, 8.25x20 tires. Appearance and mech. cond. above the average. Only $399 down

Motorcycles, Mtr. Scooters 191

HARLEY-DAVIDSONS. All models. 2-17—Reduced down payments.
MARION ROBERTS
1126 West Peachtree

1951 MATCHLESS single, 1948 Indian Chief. Both in excellent condition. T. B. Meadow, EL. 9527.

CUSHMAN — 5-horsepower airborn. Excellent condition. Best offer. Exchange 4069.

Auto Parts and Accessories 193

ATLANTA MOTORS EXCHANGE
124 Auburn Ave. AL. 1646

GEORGIA MOTOR SUPPLY
382 Whitehall AL. 2031

UNITED MOTOR EXCHANGE
333 Spring St. LA. 8431

Auto Repairing, Painting 194

DRIVE A LITTLE—SAVE A LOT.
East Point Chevrolet Dlr., FA. 2611

Boats and Motors 195

ON DISPLAY
21-FT. Owens Outboard Cruiser
COMPLETE line Johnson motors, Gator trailers, Barbour, Swift and Plasti-Craft boats all available for immediate delivery.
GRIFFIN OUTBOARD MTRS., BTS.
1890 Cheshire Bridge Rd.
(1 m. in Buford Highway)
EL. 2516 EM. 5493

OWN A WINNER
ORANGE BOWL Regatta's finest outboard runabout. 5 models to choose from, at prices that will surprise you. Get them now, you may be too late. Exclusive at Cutter's, Inc., Atlanta's originally franchised Mercury dealers.
CUTTER'S, INC.
1965 Buford Hwy. VE. 4771

LAWRENCE Rocket and Weekender—America's finest boats. Halsey paint and unpainted Craft. Mercury Motors. Repairs by Red Cowan.
C. A. MAY MARINE SUPPLY
Intersection Covington Hwy. and Memorial Dr. Stpt. DE. 3184

SAVE money and regrets! See the '55 REVE

THE RYATTS

SNUFFY SMITH

PEANUTS

MOON MULLINS

WINNIE WINKLE

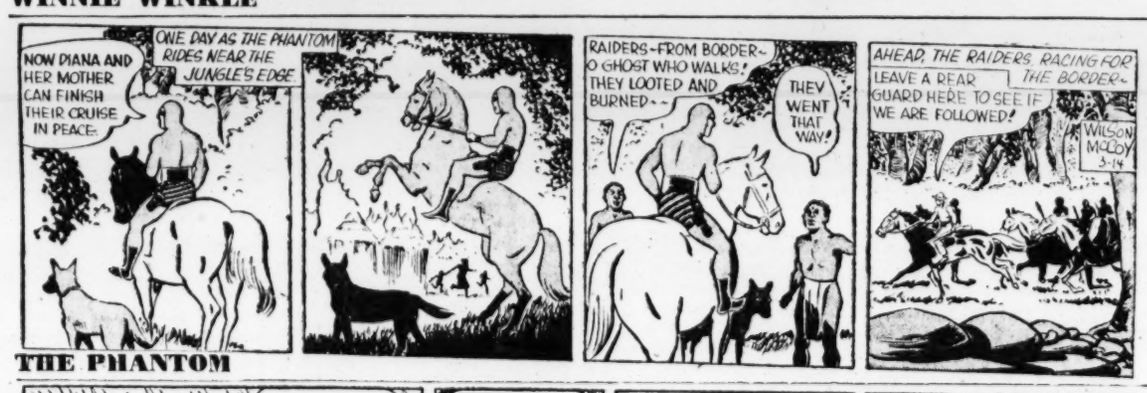

THE PHANTOM

STEVE CANYON

JULIET JONES

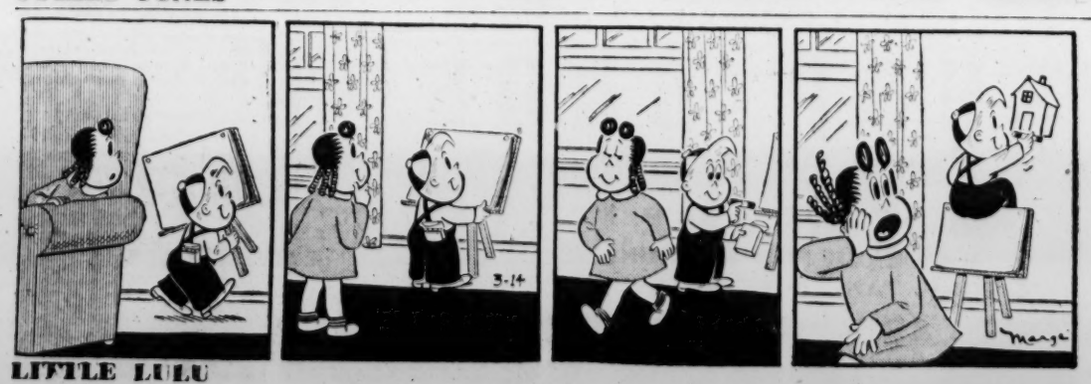

LITTLE LULU

Ollie Reeves

A Rhyme a Day

"Dr. Hartknapf, (marriage counselor), says more marriages would last if couples continued to plan and dream of the future in the pleasant anticipation they had in younger years."—Article quote.

Come, let us journey to the land . . . that "never-land" men dream about . . . the place where women understand . . . a man is sometimes tired out . . . and not because he is too old . . . and not because he doesn't care . . . he's tired out from being told . . . "it's quite a party, you should wear . . . a dinner jacket, and a shirt . . . the laundryman has just returned . . ." and then she gets her feelings hurt . . . if her imploring words are spurned.

Sometimes the husband wants to go . . . and that is when his wife will say . . . "I do not care to see a show . . . the opera or the ballet . . . I visited this afternoon . . . and later on I had a guest . . . and now I think I'd just as soon . . . retire and get a little rest."

It isn't that they disagree . . . I don't think we should call it that . . . it's just because life gets to be . . . a bit monotonous and flat . . . since one of them, it always seems . . . is either ill or tired out . . . they never reach that land of dreams . . . young couples always dream about.

JUMBLE
...THAT SCRAMBLED WORD GAME

CARTT

PHULS

GWANT

LOORIE

Print the SURPRISE ANSWER here

Unscramble the 4 sets of letters, making a word of each jumble. Print each word, a letter to a square, beneath each jumble. The letters you have printed on the *circled* squares may then be arranged to spell the *surprise answer* suggested by the cartoon clue. What is it? (answer tomorrow)

Saturday's answers: SILLY TWIST NOISY VOYAGE - VISIT

HOW TO KEEP WELL

By DR. THEODORE VAN DELLEN

When Age Requires, Bifocals Are Big Aid

When a 45-year-old man must step out of a telephone booth with the directory to find a number in the book, he has reached the age where glasses are necessary.

The next step is bifocals or even trifocals, depending upon the occupation.

The change of vision that occurs with advancing years (presbyopia) is so gradual, most individuals never realize when it began. The eyes have a way of adjusting to minor defects to maintain clear vision. The pupils contract, the lenses change, and the person squints to shut out the rays of light that distort the image. But the day of reckoning is bound to come.

There is a limit to how much strain the eyes can take to focus the rays. Overdoing it leads to headache and tiredness in the orbital region. Words become indistinct or blurred.

Friends who have gone through the experience are likely to remark, "Les could see all right if his arms were a little longer." Those with more tact suggest, "Try my glasses and notice the difference."

Glasses solve the problem by making near vision easier; there is no need to continue holding the hymnal or the menu at arm's length to read. Furthermore, when vision becomes clear again, close work is a pleasure.

But the man or woman whose occupation calls for combined close and distant work soon finds fault with ordinary reading specs.

It is annoying to have to put on glasses when doing close work and slip them off when more distant vision is required.

It is here that bifocals enter the picture as an alternative. These lenses are ground so that the lower part is used for near vision and the upper is clear or refracted for distance if necessary. In this way the user does not have to change glasses when he switches from close to distant vision.

But bifocals do not satisfy eevryone. The individual can see everything within 20 inches and beyond 50, but not what is in between. He requires better visual acuity for this intermediate space and here is where trifocals come in handy. With a single pair of glasses, the person is able to read the paper, look at the calendar on his desk, and enjoy the picture on the billboard across the street.

AUNT HET

If the rich and wicked seem to have a good time, Jennie consoles herself with the idea that they've got some awful trouble they keep hid.

Today's Crossword Puzzle

ACROSS

1 House: Sp.
5 Bird of prey.
10 Adam's second son.
14 Eurasian mountains.
15 Famous violinmaker.
17 Persecute again.
19 ——— plan, hotel fare.
20 Morning.
22 Girl's name.
23 High priest of Israel.
24 Spars.
27 ——— Mater.
28 Decrease.
30 Public storehouse: Fr.
32 Haul.
33 Scorched.
36 Bodily exertion.
38 Minute particle.
40 "Gloomy Dean."
41 One who rivals.
45 Brooklynite.
49 Playing card "spot."
50 Decoration for merit.
52 She: Fr.
53 Peruvian Indian.
55 Contrive.
58 Palm leaf: var.
59 Relates.
61 Abstruse.
63 Firsthand.
66 Mohammedan title.
67 Westchester Village.
69 ——— majesty.
70 German river.
71 King with golden touch.
72 Fruit drinks.

DOWN

1 Signals for retirement.
2 Interstices.
3 Margaret Sullavan role.
4 Wings.
5 Impede: law.
6 Preposition.
7 Hard rock.
8 Getaway: sl.
9 Netherlands town.
10 Spanish town.
11 Bacteria.
12 Dutch scholar.
13 Family.
16 Wrath.
18 Those in power.
21 Native metal.
25 Cab.
26 Consume by using.
29 Of an era.
31 Therefore.
34 Bib. name.
35 Was foolishly fond.
37 Yield.
39 Prevailing style.
41 An abstract.
42 Not animal or vegetable.
43 Ascent by climbing.
44 Frayed.
46 Exulted with joy.
47 Planet's orbit.
48 Attains.
51 Fairy fort: Ir.
54 Seaweeds.
56 Shorts stockings.
57 Greek letter.
60 Knight's title.
62 Girl's name.
64 ——— de plume.
65 Cuckoo.
68 ——— ira, "it will go on Fr.

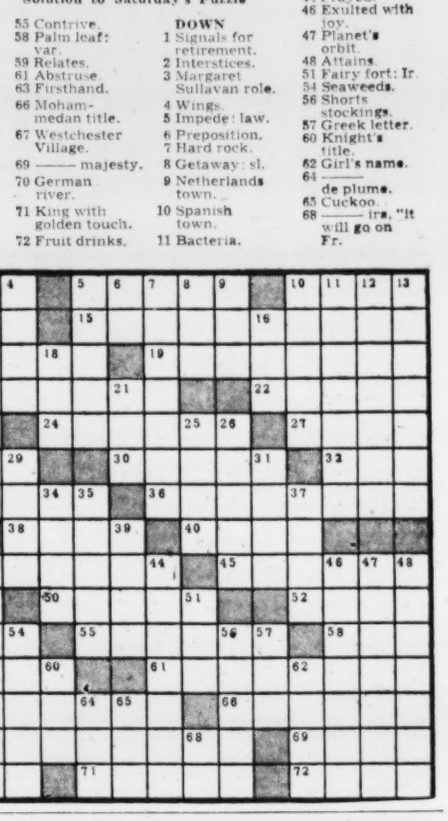

Solution to Saturday's Puzzle

"We recommend this only for those with a knowledge of judo!

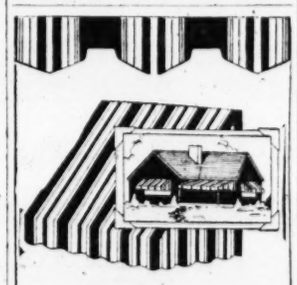

GET AN *Early Start* WITH CANVAS AWNINGS

Make yours a truly enjoyable summer . . . temper the heat under welcome shade. Add a touch of colorful beauty to the exterior of your home. Protect your furnishings, walls and draperies. Yes—there is no substitute for Canvas Awnings. Call us today — estimates gladly given without obligation.

GEORGIA TENT & AWNING CO.
"Serving Atlanta Folks for Over 25 Years"
228 MARGARET ST.
ATLANTA, GA. CY. 7551

WALLBOARDS
★ SHEET ROCK ★ MASONITE ★
★ PLYWOODS ★ HOMASOTE WALL BD. ★
★ BEAVER BOARD ★ ASBESTOS BOARD ★
★ TILE BOARD ★ 16x32 CEILING TILE ★
★ KNOTTY PINE & WALNUT SHEET ROCK ★
CAROLINA LUMBER & SUPPLY CO.
Corner Moore and Decatur Sts.—WA. 8212

King Hardware Company — TWO-DAY SPECIAL

GARDEN TOOL SET

Specially Priced in Time for Spring Yard and Garden Work!

- 14-Tine Steel Bow Rake $1.99
- Potato Hook $2.59
- D-Handle Spade Fork $2.69

Regularly priced at $2.40, $2.75 and $2.98 each

Buy the Set and Save $1.25

$6.88 PLUS 21c SALES TAX

TOP QUALITY!

MONDAY–TUESDAY ONLY!

KING HARDWARE CO.
ATLANTA, GA.

Please send me the _____ shown above. I enclose remittance as shown plus sales tax and will pay express charges on arrival.

Name _____
Address _____
City _____ State _____

Main Store 53 P'tree WA. 3000 — KING HARDWARE COMPANY — At All Branch Stores

The Worry Clinic

By DR. GEORGE W. CRANE

Despite Money Loss, You Get Booklets

Margaret B., 27, is one of the many secretaries who help me handle the thousands of letters you readers send me.

"Dr. Crane, if I hadn't been reared as a Christian, I think I could swear," she exploded in irritation.

"Just look at this request for three of your educational booklets. Yet the reader has included a tiny return envelope that is too small for even one booklet.

"Why don't you inform the readers to use more judgment when they seek these booklets?

"It is a shame to mutilate them so badly in trying to wad them into such tiny envelopes."

NEWSPAPER EDUCATION

In a previous article I called the daily newspaper the greatest educational agency in our land.

It qualifies truly as a vast "university in print." And by means of this mail service, it expands its usefulness.

But college education nowadays is not self-supporting, for despite tuition fees of $500 to $700 per student, additional endowment and gifts from alumni still must make up deficits that run from $1,000 to $7,500 per pupil. The latter deficit pertains to medical students.

At present, it costs 14½ cents per piece for every letter you send me, and I donate all my time for answering the personal mail.

This 14½ cents is all allocated for paper and printing, plus the wages of the girls who handle the mail, such as Margaret in today's case.

BOOKLET SERVICE

Your local newspaper generously sacks the mail and forwards it to my office. It doesn't get a penny of your dime.

The Hopkins Newspaper Syndicate likewise donates office space for receiving, sorting and filling your letters. It doesn't receive a penny profit.

And I donate my time for supervising the mail service and for dictating thousands of personal replies.

Furthermore, I receive no royalty or any other financial return from the booklets, etc., employed in this mail service.

But that isn't all. This mail service then averages about $15,000 in the red EVERY YEAR.

So the newspaper syndicate finally asked me to omit the mail service several years ago. But I see the vast educational benefits to you teen-agers, as well as to married folks.

Consequently, I made a counter proposal. I agreed to donate all the fees from my public speeches to underwrite the annual loss on this mail service.

But PLEASE try to reduce our deficits a little and make it less irritating to the staff of secretaries who help me handle your mail.

By that, I mean, be sure you enclose a return, self-addressed envelope with a 3-cent stamp, thereon, plus a dime to help defray two-thirds of the cost of your request.

And, when possible, send an adequate return envelope so we aren't forced to wad a nice booklet into a space as small as a postal card.

These booklets measure 7x10 inches before being folded, so PLEASE include a return envelope that is longer than 7 inches.

THEY'LL DO IT EVERY TIME — By HATLO

Goren on Bridge

BY CHARLES GOREN

ANSWERS TO BRIDGE QUIZ

Q. 1—As South you hold:
♠4 ♥A K 10 6 3 ♦A Q 7 6 4 ♣9 6
The bidding has proceeded:

South	West	North	East
1 heart	Pass	1 spade	Pass
2 diamonds	Pass	2 hearts	Pass
?			

What do you bid now?

A.—You cannot safely go the whole way yourself because partner, since he never increased the contract, has shown no special strength. You should test him out with a bid of three hearts. If his hand is suitable he will go on. If not, you won't be missing game.

Q. 2—As South you hold:
♠Q 4 2 ♥Q 5 ♦A J 5 ♣K J 10 9 3
The bidding has proceeded:

North	East	South	West
1 spade	Pass	2 clubs	Pass
2 hearts	Pass	2 no trump	Pass
3 clubs	Pass	?	

What do you bid now?

A.—Three spades. We do not recommend proceeding to three no trump. You have already announced your diamond protection and you should seize this opportunity to inform partner of your moderate spade support.

Q. 3—As South you hold:
♠Q 9 8 5 3 2 ♥Q 6 4 ♦7 ♣K 10 6
The bidding has proceeded:

South	West	North	East
Pass	3 diamonds	Double	Pass
?			

What do you bid now?

A.—Four spades. This is a fine hand opposite a double of three diamonds. A mere bid of three spades would be a forced response and would almost surely be passed by partner, who would have no way of telling that you had any values.

Q. 4—As South you hold:
♠A K 10 9 6 4 ♥5 ♦J 3 ♣K J 6 2
The bidding has proceeded:

South	West	North	East
1 spade	Double	Redouble	Pass
Pass	2 hearts	2 spades	Pass
?			

What do you bid now?

A.—Four spades. On the surface this hand is worth only 14 points. But after spades have been supported the value of your hand is increased by three points—one for the fifth spade and two for the sixth. You therefore have a value of 17 points. Partner's redouble, combined with a raise, shows a minimum of 10.

Q. 5—Both vulnerable and as South you hold:
♠J 10 9 8 4 ♥J 8 ♦K 9 5 ♣10 9 6
The bidding has proceeded:

East	South	West	North
1 spade	Pass	1 no trump	Double
Pass	?		

What do you bid now?

A.—Pass. Not with the expectation of laying up a huge profit, but in the belief that such action is the most expedient. Surely this is better than bidding one of your three card suits. A fulfilled contract will not spell disaster and chance of beating one no trump is not too remote. Partner should have at least 16 points so that your side has at least 21 to the enemy's 19.

Q. 6—As South you hold:
♠A Q 9 8 4 3 ♥9 5 ♦A J 8 7 ♣5
The bidding has proceeded:

South	West	North	East
1 spade	Double	Redouble	2 clubs
?			

What do you bid now?

A.—Two spades. Conventionally, when partner of the opener redoubles, opener is required to pass fourth hand's bid in order to give the redoubler a chance to take appropriate action which may take the form of a penalty double. In this case, however, since we would not stand for a penalty double anyway, we would take this opportunity to describe a good spade suit and a hand with offensive possibilities though not outstanding defense.

Q. 7—As South you hold:
♠A 10 8 6 4 3 ♥9 ♦Q 5 3 ♣8 7 4
The bidding has proceeded:

South	West	North	East
Pass	1 heart	Double	Pass
?			

What do you bid now?

A.—Two spades. While you have only six points in high cards your hand has considerable offensive merit and a mere forced response of one spade would not be adequate, particularly in view of your previous pass.

Q. 8—As South you hold:
♠A 10 7 6 3 ♥A K Q J ♦9 ♣9 6 5
The bidding has proceeded:

West	North	East	South
1 diamond	2 clubs	2 diamonds	?

What do you bid now?

A.—Three diamonds, a false cue bid forcing to game. This cue bid may serve to elicit from partner the naming of a four card major suit which may provide the ideal contract.

JOIN THE BAND
with our BEGINNING CLASS
Instruments and Instruction
All Band Instruments, plus Accordion and Guitar.
Call for Information
RUTAN MUSIC COMPANY
331 Peachtree St. AL. 6662

BRIDGE INSTRUCTION
Under the Personal Supervision of
MARGARET W. WAGAR
NATIONAL BRIDGE CHAMPION
Featuring the CHAS. GOREN Point Count
NEW CLASSES NOW FORMING
Monday Afternoon Duplicate
By Appointment Only
Call ELgin 2208
BRIDGE Incorporated
1315 West Peachtree St., N. E.

NOT a "rebuilt" . . . NOT a "portable" but a
BRAND-NEW 1955
*FREE WESTINGHOUSE
CONSOLE ELECTRIC SEWING MACHINE

*ALSO AVAILABLE IN NEW HOME OR ELDREDGE
• Limited Quantities
• None Sold To Dealers
• One To Customer
for FREE HOME DEMONSTRATION
Phone LA. 5634 DAY OR NIGHT

Once Again, BEE SEWING CENTER presents "A Honey of a Bargain," a beautiful cabinet model electric sewing machine at $40.00 below regular selling price.

CHECK THESE FEATURES
• Beautiful Grained Walnut Cabinet
• Automatic Bobbin Filler
• On and Off Switch
• And A . . . 20-YEAR FACTORY GUARANTEE

$49.50
Made to Sell for $89.50
$15.00 Down, $1.00 Weekly
FOR FREE OUT-OF-TOWN HOME DEMONSTRATION FILL IN COUPON AND MAIL
OPEN 'TIL 9 P.M. FRIDAY

BEE SEWING CENTER
2783 Lakewood Ave., S. W.
Lakewood Shopping Center,
Atlanta, Ga.
Gentlemen: Without obligation I want a Free home demonstration of your Brand-New Sewing Machine.
Name
Address
City State
Directions to my home:
MAIL THIS CARD TODAY

PHONE LA. 5634
BEE SEWING CENTER, INC.
2783 Lakewood Ave., S. W. (Lakewood Shopping Center) Atlanta, Ga.

IT'S Long-Term Economy WHEN YOU BUY MONCRIEF HEATING

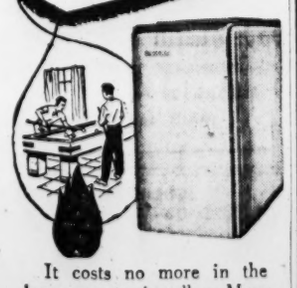

It costs no more in the long run to install a Moncrief gas or oil furnace and enjoy the best in home heating. Heating by Moncrief gives you years and years of satisfaction . . . in addition to very low fuel cost.
For FREE ESTIMATE Call EL. 3611
Heating by Moncrief
MONCRIEF FURNACE CO. ATLANTA, GA.

DICK TRACY

GASOLINE ALLEY

MARY WORTH

GRANDMA

SMILIN' JACK

ORPHAN ANNIE

BEN BOLT

SISTER — By The Berenstains

"I wonder how they'd like it if we had meetings and talked about THEM behind THEIR backs!"

IT'S SPRING ALL YEAR When you use Journal-Constitution WANT ADS

CHING CHOW
IT HAS OFTEN BEEN SAID - WE PROMISE ACCORDING TO OUR HOPES - AND PERFORM ACCORDING TO OUR FEARS -

Healthful Refreshing Delicious
and so inexpensive
Enjoy Chewing Daily
WRIGLEY'S SPEARMINT CHEWING GUM
...Millions Do

OBITUARIES

Arthur L. Haddock

Arthur Lee Haddock, 61, of 190 Bolling Rd., NE, construction superintendent with the Thompson & Street construction firm, died Sunday morning in a private hospital.

Mr. Haddock had been with Thompson & Street more than 30 years. He was a native of Chattanooga and had lived in Atlanta for the past year.

Funeral services will be held at 10:30 a.m. Monday at Spring Hill. The Rev. Charles H. Allen will officiate. Burial will be Tuesday at Charlotte, N.C.

Surviving are his wife; two sons, Jack H. Haddock of Atlanta and Michael Haddock of Winston-Salem, N.C.; two daughters, Mrs. P. J. O'Neal of Columbia, S.C., and Miss Betty Morgan of Suffolk, Va.; two brothers, J. J. Haddock of Chattanooga, Tenn., and T. F. Haddock of Charlotte, N.C.; two sisters, Mrs. Edith White of Nashville, Tenn., and Mrs. E. D. Varnell of Ooltewah, Tenn.; five grandchildren and several nieces and nephews.

Charles W. Elliott

Charles W. Elliott, 72, of 2497 Rutherford St., NW, retired engineer, died Sunday morning in a veterans' hospital.

Mr. Elliott, before he retired some years ago, was with the Army Corps of Engineers and also with the L&N Railway. He was a native of Chattanooga, Tennessee.

Funeral services will be held at 4 p.m. Monday in Collins Memorial Methodist Church. The Rev. John D. Maxwell and the Rev. R. C. Cleckler will officiate. Burial will be in Magnolia Cemetery.

Surviving are his wife; a son, Charles E. Elliott; a sister-in-law, Mrs. H. W. Elliott, both of Atlanta; and several nieces and nephews.

Colin L. Campbell

Colin L. Campbell, 42, of Jacksonville, Fla., formerly of Atlanta, died unexpectedly Saturday at his home.

Mr. Campbell was associated with Southern Dairies in 1946 when he was in Atlanta.

Surviving are his wife and a sister, Mrs. Harry Shonts of Winston-Salem, N.C.

Funeral and burial services will be held Tuesday at Winston-Salem, N.C.

Mrs. H. U. Baker

Mrs. H. U. (Estelle) Baker, 73, of 636 Willard Ave., SW, died Sunday in a private hospital.

Mrs. Baker had lived in Fulton County all her life and was a member of the Ben Hill Methodist Church. She was also a member of the Ben Hill Chapter No. 226, Order of the Eastern Star.

Among her survivors is a daughter, Mrs. A. C. Bryant, wife of Capt. A. C. Bryant of the Atlanta Police Department.

Also surviving are a brother, G. H. Kimberly of Atlanta and a sister, Mrs. I. C. Bryant of Atlanta, and three grandsons.

Funeral services will be held at 2:30 p.m. Monday in Dillon's Chapel. The Rev. J. M. Guest and the Rev. L. F. Van Landingham will officiate. Burial will be in Westview Cemetery.

Mrs. Willie G. Futch

Funeral services for Mrs. Willie Gloer Futch, 52, of 215 Palm Dr., East Point, who died Saturday in an Atlanta hospital, will be held at 2 p.m. Monday in the chapel of Henry M. Blanchard & Son. The Rev. H. L. Folsom will officiate. Burial will be in Westview Cemetery.

Mrs. Futch was a native of Douglas County and had lived in the Atlanta area 25 years. She was a member of the Methodist Church.

Surviving are her husband, Albert Futch; five sisters, Mrs. W. V. Hilton of Winston, Mrs. Van E. Mason and Mrs. Laney P. Carroll, both of Atlanta; Mrs. A. M. Norris of East Point and Mrs. Lenora Burch of Jacksonville, Fla.; two brothers, M. M. Watkins of Winston and S. H. Watkins of Atlanta, and several nieces and nephews.

Albert M. Hairston

Albert M. Hairston, 86, of 2405 Glenwood Ave., SE, retired iron molder with the Murray Gin Co. here, died Sunday night in a private hospital.

Mr. Hairston had been with the Murray Co. 54 years before his retirement six years ago. He was a lifelong resident of Atlanta and a member of the Park Avenue Baptist Church.

He was also a member of the Inman Masonic Lodge and the Fulton Chapter No. 181, Order of the Eastern Star.

Surviving are two sons, C. V. Hairston of Norfolk, Va., and J. C. Hairston of Memphis Tenn.; five daughters, Mrs. Kate Windsor of Portsmouth, Va.; Mrs. Amy Vreeland of Newport News, Va.; Mrs. A. E. Allison, Mrs. Fred Thomas and Mrs. M. E. Hollis, all of Atlanta; two sisters, Mrs. Virgil Estes of Jacksonville, Fla., and Mrs. Nell Walraden of Atlanta; several grandchildren and great-grandchildren.

Funeral arrangements will be announced by J. Austin Dillon Co.

Mrs. Irene Dobbs

Mrs. Irene Dobbs, 42, of 823 Hemphill Ave., NW, died Sunday morning in a private hospital.

A native of Dalton, Mrs. Dobbs had lived in Atlanta 25 years.

Funeral services will be held at 3 p.m. Monday in Hemphill Avenue Church of God. The Rev. Robert Stevenson will officiate. Burial will be in Hillcrest Cemetery.

Surviving are her husband, James H. Dobbs; a daughter, Mrs. Helen E. Jackson; a son, Henry E. Brooks; mother, Mrs. Emma E. Inzer, all of Atlanta; two sisters, Mrs. Frances Dobbs of Atlanta and Mrs. J. W. Brassell of Austell; three brothers, Andrew Farrington of Miami and Henry and Lester Inzer, both of Atlanta; two grandchildren and several nieces and nephews.

Atticus South

Atticus South, 69, of 516 N. Victoria, College Park, died Saturday night in an Atlanta hospital.

Mr. South had been in the paint contracting business for the past 30 years. He was a member of the First Methodist Church at College Park.

Funeral services will be held at 3 p.m. Monday in the First Methodist Church, College Park. The Rev. Earl Strickland and the Rev. Arthur Maness will officiate. Burial will be in College Park Cemetery.

Surviving are his wife; a son, Harry K. South of College Park; a daughter, Mrs. H. T. Smith of Palmetto, and three grandchildren.

J. Irwin Gilmer

Funeral services for J. Irwin Gilmer, 54, of 474 Boulevard, NE, who died Saturday afternoon in a private hospital, were held at 3:30 p.m. Sunday in the Central Presbyterian Church. Dr. Stuart R. Oglesby and the Rev. Joseph L. Black officiated. Burial was in Greenwood Cemetery.

Surviving are two daughters, Mrs. Thomas A. Willis of Atlanta and Mrs. Charles B. Edward of Florence, S.C., and two sisters, Mrs. R. F. Stubbs of Lakeland, Fla., and Mrs. Willie Harris of Virginia.

H. A. Danzel, Pyrene Sales Agent, Dies

Hermann A. Danzel, 57, of 250 Lakeview Ave., NE, sales representative for the Pyrene Manufacturing Co., died Sunday night at his home after a long illness.

Mr. Danzel had been associated with the fire extinguisher manufacturing firm for more than 20 years and traveled extensively throughout the Southeast. He retired in 1948 because of poor health.

He was a native of San Antonio, Tex., where he attended St. Mary's College. He had lived in Atlanta since 1912.

He was a member of the Cathedral of Christ the King Catholic Church and the Society of St. Vincent de Paul.

Rosary will be said at 8 p.m. Monday at Spring Hill.

Funeral services will be held at 10 a.m. Tuesday in the Cathedral of Christ the King. The Rev. John McDonough will officiate. Burial will be in Westview Cemetery.

Surviving are his wife; a daughter, Mrs. Julian W. Hogan of Atlanta; a granddaughter, a niece and two nephews.

Bataan Survivor Found Dead in Muscogee Field

COLUMBUS, March 13 (AP)—A survivor of the Bataan death march who spent 42 months as a prisoner of the Japanese during World War II, was found dead early today in a field off a suburban road in Muscogee County.

Corner E. L. Howell identified the man as James Maxie Bryant, 34. The coroner said Bryant had been dead about 36 hours when his body was discovered.

Of the cause of death, Coroner Howell said:

"There is no reason to believe it was from other than natural causes."

An autopsy was performed, however.

LEGAL NOTICES

INVITATION TO BID

Sealed proposals from general contractors will be received by the State School Building Authority, Owner, at 4th Floor, Kemper Building, 41 Exchange Place, SE, Atlanta, Georgia, as follows:

Until 3 P.M., Eastern Standard Time, April 5, 1955, for the construction of ADDITION TO SUMMERVILLE HIGH AND ELEMENTARY SCHOOL, ADDITION TO PENTAVILLE WHITE ELEMENTARY SCHOOL, ADDITION TO MENLO WHITE HIGH AND ELEMENTARY SCHOOL, ADDITION TO WELSEVEER ELEMENTARY SCHOOL, ADDITION TO SUBLIGNA ELEMENTARY AND HIGH SCHOOL and CAFETELIA ADDITION TO SUMMERVILLE HIGH AND ELEMENTARY SCHOOL, all to be located in Chattooga County, Georgia, and for which bidding documents may be obtained at the office of the architects, STEVENS AND WILKINSON, 157 Luckie Street, NW, Atlanta, Georgia; SUMMERVILLE COLORED ELEMENTARY AND HIGH SCHOOL ADDITION AND MECHANICAL REMODELING and CHATTOOGA COUNTY TRAINING SCHOOL (COLORED) ADDITION AND MECHANICAL REMODELING, all to be located in Chattooga County, Georgia, and for which bidding documents may be obtained at the office of the architects, WILLIAM J. I. CHASE & ASSOCIATES, 502 Candler Building, Atlanta, Georgia. A combined bid on these improvements is also permissible.

Until 3 P.M., Eastern Standard Time, April 14, 1955, for the construction of HAMILTON ELEMENTARY SCHOOL, NORMAN PARK ELEMENTARY AND HIGH SCHOOL ADDITION, NORMAN PARK ELEMENTARY AND HIGH SCHOOL MECHANICAL REMODELING, CHARLIE ALLEN GRAY ELEMENTARY SCHOOL, DOERUN COLORED ELEMENTARY SCHOOL, FUNSTON ELEMENTARY SCHOOL ADDITION, DOERUN ELEMENTARY AND HIGH SCHOOL ADDITION, DOERUN SHOP, BERLIN ELEMENTARY SCHOOL ADDITION, BERLIN ELEMENTARY SCHOOL MECHANICAL REMODELING, OKAPILCO ELEMENTARY SCHOOL ADDITION, OKAPILCO ELEMENTARY SCHOOL MECHANICAL REMODELING and REEDY CREEK ELEMENTARY SCHOOL, all to be located in Colquitt County, Georgia. Bidding documents may be obtained at the office of the architect, W. P. THOMPSON, JR., 707 Grand Building, Macon, Georgia. A combined bid on these improvements is also permissible.

At the time and place noted above, the proposals for each project will be publicly opened and read. No extension of the bidding period will be made.

Applications for documents together with deposit of $50.00 per set per improvement should be filed promptly with the architects. Bidding material will be forwarded, shipping charges collect, as soon as possible. The full amount of deposit for one set will be refunded to each general contractor who submits a bona fide bid upon return of such set in good condition within 30 days after date of opening of bids. All other deposits will be refunded with deductions approximating cost of reproduction of documents upon return of same in good condition within 30 days after date of opening of bids.

Contract, if awarded, will be on a lump sum basis. No bid may be withdrawn for a period of 35 days after time has been called on the date of opening. Bids must be accompanied by a bid bond in an amount not less than 5 per cent of the base bid. Both a performance and a payment bond will be required in an amount equal to 100 per cent of the contract price.

The Owner reserves the right to reject any or all bids and to waive technicalities and informalities.

STATE SCHOOL BUILDING AUTHORITY
By George P. Whitman, Jr.
Chairman.

Sealed bids will be received by the undersigned for the furnishing of materials and labor to air condition the Registrar's Office, Administration Building, Georgia Institute of Technology until 2 p.m. March 24, 1955, at which time bids will be publicly opened and read. Plans, specifications, and bid forms may be obtained at the office of J. Wylly Keck Jr., Consulting Engineer, 214 Buckhead Theatre Building, Atlanta, Georgia, upon deposit of a certified check in the amount of twenty dollars ($20.00) payable to the Engineer. Plans may be examined at the offices of the Engineer or Mr. John Powell, Planning and Construction Department, Georgia Institute of Technology.

FRANK B. WILSON, Purchasing Agent,
Room 114, Knowles Building,
Georgia Institute of Technology.

TREASURY DEPARTMENT, Office of Regional Commissioner, Internal Revenue Service, Alcohol & Tobacco Tax, Atlanta, Georgia. Date of first publication, February 28, 1955. Notice is hereby given that on February 9, 1955, one 1947 Chevrolet Panel Truck, Motor No. EGA-584618, with accessories was seized in Dawson County, Georgia, for violation of the Internal Revenue Laws, to-wit: Section 7301, Internal Revenue Code, 1954. Any person claiming an interest in said property must file a claim and deliver cost bond in the penal sum of $250, with approved sureties, at the office of supervisor in Charge, Alcohol & Tobacco Tax, 721 Atlanta Journal Building, Atlanta, Georgia, on or before March 30, 1955, otherwise the property will be forfeited and disposed of according to law. Louis E. Howell, Assistant Regional Commissioner.

I have made application to the City Council for a Beer and Wine license at 1455 Moreland Ave., SE. Hearing to be held before Police Committee March 30, at 7:30 p.m.

GEORGE A. GARRISON.

LEGAL NOTICE

After this date I will not be responsible for any debts made by anyone other than myself.

A.M. WATERS,
775 W. Marietta St., NW

LODGE NOTICES

Regular convocation of Mt. Zion Chapter No. 16, R.A.M. tonight, March 14, 7:30 p.m. 464 Cherokee Ave., SE. Most excellent Master Degree. Visiting companions cordially invited.
JAMES H. PHILLIPS, H.P.
W. A. CLYDE, Sec'y

Regular convocation of Grant Park Chapter No. 45, R.A.M. tonight, March 14, 7:30 p.m. 464 Cherokee Ave., SE. Most excellent Master Degree. Visiting companions cordially invited.
DOUGLAS H. TIDWELL, H.P.
IRA R. HUFFAKER, Sec'y

Stated Communication, Oglethorpe Lodge No. 655, F. & A. M., 631 Seminole Ave., NE, 7:30 p.m. Entered Apprentice Degree conferred by the Junior Warden. Brother Ralph A. Murphy. Members urged to attend. Ballot on ammendment to By-Laws. Visitors welcome. By order of
THOMAS B. HOWARD, W.M.
J. H. HOWARD, Sec'y

Regular Communication of Tucker Lodge No. 42, F.&A.M., will be held this (Monday) at 7:30 p.m. Members are urged to attend. Visitors welcome.
LUTHER T. WELBORN, W.M.
PAUL R. ASTIN, Sec'y

Atlanta Lodge No. 59, F. & A. M. Regular Business, Fellowship, Monday evening, March 14, 1955 at 7:30 p.m., Grotto Hall, Fox Theater Building.
A. N. EWING, W. M.
FELIX COOPER, Sec'y.

Hapeville Lodge No. 590, F. & A. M. meets in Lakewood Lodge Hall this evening at 7:30. Business for the good of the order. Visiting brethern cordially invited to attend.
G. R. JONES, W. M.
P. A. CHAPMAN, Sec'y.

Stated meeting of Oakland City Lodge No. 373, F. & A. M., this (Monday) evening at 7:30 o'clock in W. D. Luckie Masonic Temple. E. A. Degree. By order of
WILLIAM L. GOWER, W.M.
A. FAIN ABBOTT, Sec'y.

Regular communication of College Park Lodge No. 454 will be held this (Monday) evening beginning at 7:30 o'clock. All members are urged to be present and visitors cordially invited to meet with us. By order of
C. E. MARTIN, W. M.
JOE FAULKNER, Sec'y.

STATE DEATHS

R. L. (Bob) Sullivan, 64, McCaysville. Funeral will be at 2 p.m. Tuesday in Confidence Methodist Church, Union County.

Bert Amos Carson, 62, of Hart County. Funeral was Thursday.

John A. Croom of Columbus. Funeral was Friday.

Mrs. Mamie Gassaway Bohler, 78, of Lincolnton. Funeral was Thursday.

Mrs. Lucile Simpson of Shiloh. Funeral was Sunday.

Mrs. Gertrude Roughton, 71, of Norfolk, Va., who died in Albany. Funeral was Saturday.

Peace Atoms Propaganda ---Izvestia

MOSCOW, March 13 (AP)—The Soviet government newspaper Izvestia charged today President Eisenhower's atoms-for-peace plan was a "propaganda" screen aimed at camouflaging U.S. efforts to capture control of the world's atomic raw materials.

A lengthy Izvestia article signed by "Observer" appeared to write off with a firm Soviet stamp of disapproval the atom pool proposals outlined by Eisenhower in his speech of Dec. 8, 1953.

"There is no doubt at all that the proopsals made by the American President were only of an ostentatious propaganda character," the official Soviet newspaper said.

"RULING CIRCLES"

"In reality the ruling circles of the United States are busy on the atomic and hydrogen drive and do not even think of international cooperation in the field of peaceful use of atomic energy."

The President's proposals, Izvestia said, also attemp "to divert the attention of world public opinion from the Americans' refusal to agree to the banning of atomic weapons."

"The striving to gain control over atomic raw materials and their use in other countries is the real motive of all American maneuvers in the preblem of the peaceful use of atomic energy," Izvestia said.

"U.S. MONOPOLIES"

The Soviet newspaper claimed that "representatives of American monopolies" are "seeking new ways to seize atomic riches in other countries."

"For what purpose?" the article asked. "President Eisenhower's message to Congress of 17th Feb., 1955, can serve as the answer. The message says that nuclear weapons must, as before, have priority in the U.S. plans in the sphere of atomic energy.

"Thus the U.S. ruling circles think not about the peaceful use of atomic energy, but about the preparation of atomic war. Because of this, the U.S.A. is against the prohibition of atomic weapons and she does not desire the international cooperation for the peaceful use of atomic energy."

WEATHER

WASHINGTON, March 13 (AP) — Weather Bureau report of temperature and rainfall for the 24 hours ending 7 p.m., for selected areas:

	H.	L.	R.		H.	L.	R.
Alpena	28	20	.00	Key West	83	69	.00
Amarillo	73	36	.00	Knoxville	64	55	.00
Asheville	64	48	.00	L. Rock	64	50	.00
Atl. City	62	44	.01	Los Ange.	67	54	.00
B'ham	83	58	.00	Louis'lle	56	41	.00
B'marck	47	28	.00	Memphis	60	49	.00
Boise	43	31	.00	Meridian	85	58	.00
Boston	51	37	.35	Miami	77	65	.00
Buffalo	35	30	.00	Mil'kee	38	27	.00
Bur'n	38	25	.03	M.-S. P'ul	42	20	.00
Cape Hat.	64	57	.00	Mobile	84	63	.00
Charlotte	78	59	.00	Mont'gry	84	59	.00
Chat'nga	67	57	.18	Montreal	33	18	.15
Chicago	45	30	.00	New Orl.	84	61	.00
Cin'nati	53	36	.00	New York	55	40	.05
Cleveland	43	32	.00	Norfolk	60	46	.00
Columbus	49	31	.00	Philad.	59	44	.00
Dallas	80	54	.45	Phoenix	79	46	.00
Denver	65	33	.00	Pittsburgh	50	34	.00
D. M'nes	61	31	.00	P'tl'd, Me.	40	33	.08
Detroit	45	30	.00	Richmond	68	51	.00
Duluth	20	2	.03	St. Louis	59	38	.00
Fresno	64	42	.00	San Ant.	81	67	.00
Galveston	73	66	.00	San Fran.	57	43	.00
Houston	80	67	.00	Savannah	69	62	.00
Ind'polis	50	32	.00	Seattle	44	33	.18
Jack'lle	89	65	.00	Tampa	81	61	.00
Kan. City	67	40	.00	Wash'ton	63	48	.00
				Wil'gton	82	57	.00

MORTUARY

MRS. LULA NASH

Funeral services for Mrs. Lula Nash, 66, of 1226 Sylvan Rd., SW, who died Saturday in an Atlanta hospital, will be held at 3 p.m. Monday in Dillon's Chapel. The Rev. John B. Ray will officiate. Burial will be in Stone Mountain cemetery.

BYRON E. MASON

Funeral services for Byron E. (Ed) Mason, 37, of 615 Atlanta Ave., SE, who died Saturday in an Atlanta hospital, will be held at 4 p.m. Monday at Spring Hill. The Rev. R. L. O'Brien and the Rev. Raymond R. Hicks will officiate. Burial will be in Crest Lawn Cemetery.

MRS. R. I. THOMAS

Funeral services for Mrs. R. I. Thomas, of 1103 N. Highland Ave., NE, who died Saturday night at her home, will be held at 3 p.m. Monday at Spring Hill. Dr. Stuart R. Oglesby and the Rev. James M. Harvey will officiate. Burial will be in Westview Cemetery.

DEATHS IN NATION

New York Times News Service
Special to The Atlanta Constitution

KINGS CONST., L.I., N.Y., March 13 — Hannibal Choate Ford, age 77, holder of patents son inventions that led to design of modern gunfire computers and bombsights.

NEW YORK—Patrick Quality, 82, commissioner of water supply, gas and electricity from 1941 to 1946.

NEW YORK—State Sen. John J. Donovan Jr., 42, Bronx Democrat.

NEW YORK—Arnold Nord Tschudy, 53, senior vice president and eastern operations director of Bank of America.

NEW YORK—Walter Scammon Lockwood, 77, retired in 1935 after 15 years as advertising manager of Johns-Manville.

LEWISBURG, Pa.—Dr. Clarence H. Richardson, 64, professor of mathematics and former secretary of faculty of Bucknell University.

YONKERS, N.Y.—Mrs. Dorothy Galloway Phillips, 46, former Republican city committee member here and member of Scarsdale Woman's Club.

NEW YORK—Jacob Blum, 69, chief of labor relations staff of Industrial Council of Coat, Suit and Skirt Manufacturers Assn.

NEW YORK—Joseph G. Dombroff, 58, president of Willoughby Camera Stores Inc.

YONKERS, N.Y.—Schuyler Phillips, 68, former manager of law department of the Consolidated Edison Co. in New York.

OAK PARK, Ill.—Charles M. Yager Sr., 82, retired editor and publisher of the Modern Miller and Bakers Journal.

Mrs. Janie Stevenson Dies at Athens, One of State's Oldest Citizens at 105

Constitution State News Service

ATHENS, March 13—One of Georgia's oldest citizens and Athens' oldest resident, Mrs. Janie Stevenson, 105 years old, died at the home of her granddaughter, Mrs. H. L. Keener, Saturday at 10:10 p.m. after having been confined to bed since March 4.

Mrs. Stevenson moved to Athens in 1947, making her home with her granddaughter.

Funeral services will be held Monday at 3:30 p.m. from the graveside at Oconee Hill Cemetery, with the Rev. Dr. Dow Kirkpatrick of First Methodist Church and the Rev. Dr. H. B. Ramsey of First Presbyterian Church officiating. McDorman Funeral Home is in charge of arrangements.

Also surviving are her daughter, Mrs. R. L. Miller, Athens; four grandsons, R. D. Miller, Birmingham, Ala.; J. H. Miller, Miami Springs, Fla.; Robert Miller Jr., Wilson, N.C., and Charges Miller, Raleigh, N.C., and seven great-grandchildren.

Mrs. Lamar, Ex-UDC Head, Dies

MACON, March 13 (AP)—Mrs. Walter D. Lamar, former president general of the United Daughters of the Confederacy and for many years an active leader in civic and church affairs, died here Sunday morning.

Mrs. Lamar, the former Eugenia Dorothy Blount, was the daughter of the late Congressman John G. Henderson Blount, who represented this district in Congress during the late 1890's. She was the widow of Walter D. Lamar, widely known middle Georgia businessman.

A graduate of Wesleyan College in 1883, Mrs. Lamar later served on the board of trustees of that institution. In 1940 she was awarded an honorary degree by Mercer University for outstanding work in the advancement of Southern culture.

Mrs. Lamar was a leader in the movement to place Sidney Lanier in the Hall of Fame, a task in which she was successful. She made a nationwide speaking tour in support of this movement.

Mrs. Lamar had held many offices in the UDC, both state and national, climaxed by her selection as president general in 1937.

She was reelected in 1938 to this office.

At the time of her death, Mrs. Lamar was a trustee of the First Presbyterian Church of Macon, of which she was a lifelong member.

Funeral services will be held at 4 p.m. Tuesday at the Presbyterian Church with Dr. Albert Grady Harris officiating.

Mrs. Lamar is survived by one sister and four nieces.

FUNERAL NOTICES

Baker, Mrs. H. U. (Estelle)
Brand, Miss Eradell (Dell)
Camp, Mr. Albert Raymond
Danzell, Mr. Hermann A.
Davis, Mr. Miles Alvin
Dobbs, Mrs. James H. (Irene)
Elliott, Mr. Charles W.
Futch, Mrs. Willie Mae Gloer
Haddock, Mr. Arthur Lee
Hairston, Mr. Albert Monroe
Johnson, Mr. Noel Russell
Jordan, Mr. Henry C.
Lynch, Mrs. Julia
Mason, Mr. Byron Edward (Ed)
Nash, Mrs. Lula
Nix, Col. Walter Leon
Ridings, Mr. William Alfred
Robinson, Mr. Newman M.
South, Mr. Atticus
Thomas, Mrs. R. I.
Webb, Mrs. Nellie Mae
Wilson, Mr. Julian H.

JOHNSON — Mr. Noel Russell Johnson, age 77, died Sunday afternoon. Surviving are one daughter, Mrs. Lillie Mae Hite; one son, Mr. Golden Johnson, Marietta; two brothers, Mr. Jim Johnson, Mr. Henry Johnson, Lawrenceville; five grandchildren, one great-grandchild, several nieces and nephews. Funeral services will be held at 2 o'clock Tuesday afternoon in Oakland Baptist Church, Gwinnett County, Rev. A. M. Hite and Rev. Albert Massey officiating. Interment, churchyard. Pallbearers will please meet at the residence of Mr. and Mrs. F. H. Hite near Marietta at 12 noon Tuesday. Albert M. Dobbins Funeral Home, Marietta, Ga.

HAIRSTON—Mr. Albert Monroe Hairston died Sunday evening at a private hospital. He is survived by two sons, Messrs. C. U. and J. C. Hairston; five daughters, Mrs. A. E. Allison, Mrs. Fred Thomas, Mrs. M. E. Hollis, Mrs. Kate Windsor, Mrs. Amy Vrieland; two sisters, Mrs. Virgil Estes, Mrs. Nell Walraven; several grandchildren and several great-grandchildren. Funeral arrangements will be announced by J. Austin Dillon Co.

RIDINGS—The friends and relatives of Mr. and Mrs. William Alfred Ridings, Miss Irene Ridings, Mr. and Mrs. Leroy Stripland, Sue Stripland, Ball Ground, Ga., brothers and sisters are invited to attend the funeral of **Mr. William Alfred Ridings** Tuesday, March 15, at 2 o'clock at Yellow Creek Baptist Church, Rev. Bud Boles officiating. Interment, Yellow Creek Cemetery. Cagle Funeral Home, Jasper, Ga.

BRAND—The friends and relatives of Miss Eradell Brand, Mr. and Mrs. Henley Bailey, Mr. and Mrs. Clyde Brand, are invited to attend the funeral of **Miss Eradell (Dell) Brand** Monday afternoon at 2:00 o'clock from the Chestnut Grove Baptist Church near Grayson, Ga. Rev. L. E. Smith will officiate. Interment, churchyard. Howard L. Carmichael & Sons.

FUNERAL NOTICES

JORDAN—The friends and relatives of Mr. and Mrs. Henry C. Jordan, Mr. and Mrs. J. A. Jordan, Rev. and Mrs. L. E. Jordan, Mr. M. C. Jordan, Mr. and Mrs. Harvie Jordan, Mr. and Mrs. W. A. Ozburn, Miss Dorothy Jordan, Mr. and Mrs. J. P. Buchan, Mr. and Mrs. J. M. Hudson, Mr. and Mrs. W. F. Roberts, Mr. L. F. Jordan, Mrs. Lola Ledford, Mrs. Ora Warren and six grandchildren are invited to attend the funeral services of **Mr. Henry C. Jordan** Monday afternoon at 3 o'clock at Trinity Chapel. Rev. F. McConnell Davis will officiate. Interment in Decatur Cemetery. The pallbearers will be: Mr. Kelly Jordan, Mr. R. K. Jordan, Mr. W. A. Ozburn, Mr. Hugh A. Metcalf, Mr. T. L. Parham and Mr. W. A. Jordan. A. S. Turner & Sons.

NASH—The friends and relatives of Mrs. Lula Nash, Mr. and Mrs. Carl P. Holland, Mr. Hugh Dorsey Nash, Mr. Benjamin A. Nash, Mrs. Ethel Eickhoff, Miss Bennie Hefner, Mrs. Mamie Mitchell, Master Charles A. Nash, several nieces and nephews are invited to attend the funeral of **Mrs. Lula Nash** Monday, March 14, 1955, at 4 p.m. from Dillon's Chapel. Dr. John B. Ray will officiate. Interment, Stone Mountain City Cemetery. The following gentlemen will act as pallbearers and will meet at the chapel at 3:45 p.m.: Messrs. George Holland, Charles Allen, Jack Hester, Thurmond Nash, Joe Jordon and Robert Holland. J. Austin Dillon Co.

WEBB—Friends and relatives of Mrs. Nellie Mae Webb, Atlanta; Mr. and Mrs. J. R. Williams, Miss Ruth Webb, Mrs. Louise Arnold, Mr. and Mrs. H. G. Burrell, Mr. and Mrs. Eugene Jenkins, Mr. and Mrs. Henry Webb, Atlanta; 23 grandchildren and four great-grandchildren are invited to attend the funeral of **Mrs. Nellie Mae Webb** this (Monday) afternoon at 3 o'clock at Brookwood Baptist Church (Forsyth County), Rev. A. C. Holbrook officiating. Interment, churchyard. Gentlemen selected to serve as pallbearers are requested to please meet at the residence, 2369 De Foor Ave., NW, at 1:15 p.m. Mayes Ward & Co., Marietta.

ELLIOTT—The friends and relatives of Mr. and Mrs. Charles W. Elliott, Mr. and Mrs. Charles E. Elliott, Mrs. H. W. Elliott, the nieces and nephews, are invited to attend the funeral of **Mr. Charles W. Elliott,** today (Monday) at 4 p.m. from the Collins Memorial Methodist Church, with Rev. John D. Maxwell and Rev. R. C. Cleckler officiating. Interment, Magnolia. American Legion Post 156 will serve as pallbearers and honorary escort. The remains will lie in state from 3 o'clock until funeral hour. J. Allen Couch & Son Riverside Chapel.

LYNCH—Mrs. Julia Lynch died at her residence near Dallas March 13, 1955. She is survived by three sons, Mr. Wanard Lynch of Dallas, Mr. Will Lynch of Sylvestia, Ala.; Mr. George Lynch of Acworth; four sisters, Mrs. Buela Johnson, Mrs. Emma Morrison, Mrs. Laura Westbrook, all of Dallas; Mrs. Ida Pittman, of Panama City, Fla.; one brother, Mr. Jesse Duvall of Dallas. Funeral services will be held Monday at 2 p.m. from the Cross Roads Baptist Church, Rev. Price Turner officiating. Interment in church cemetery. Collins Funeral Home, Acworth, Ga.

WILSON — Funeral services for **Mr. Julian H. Wilson** will be held this (Monday) afternoon at 3 o'clock, at Lithonia Baptist Church, Rev. Homer Philpot will officiate. Interment in Lithonia Cemetery. He is survived by his wife, Mrs. Julian H. Wilson, Lithonia; stepmother, Mrs. Myrtle Wilson, Lavonia, Ga.; two daughters, Miss Barbara Wilson, Miss Brenda Wilson, both of Lithonia; one son, Mr. Bennie Wilson, Lithonia. The body will lie in state at the church from 2:30 until 3 p.m. Mann Funeral Home, Lithonia, Ga.

BAKER — The friends and relatives of Mrs. H. U. (Estelle) Baker, Capt. and Mrs. A. C. Bryant, Mr. and Mrs. G. H. Kimberly, Mrs. I. C. Bryant, Mr. Lindon Bryant, Master Jack Bryant, Master Allen Bryant Jr. are invited to attend the funeral of **Mrs. H. U. (Estelle) Baker** Monday, March 14, 1955, at 2:30 p.m., from Dillon's Chapel. Rev. J. M. Guest, Rev. L. F. Van Landingham will officiate. Interment, Westview Cemetery. Nephews will act as pallbearers and will meet at the chapel at 2:15 p.m.

FUNERAL NOTICES

NIX—Col. Walter Leon Nix, age 67, of Jackson St., Lawrenceville, Ga., died at his residence Sunday morning. He is survived by his wife, Mrs. Edna Mobley Nix; five children, Mrs. Edith Burns, Sylvania, Ga.; Mr. Warren L. Nix, Macon, Ga.; Capt. Henry D. Nix, U.S. Air Force, Sacramento, Calif.; Mrs. Edna Henner, Gainesville, Ga., and Mr. Harry A. Nix, Doraville, Ga.; two brothers, Mr. Grover Nix, Cleveland, Ohio; Mr. Carl A. Nix, Atlanta; four sisters, Mrs. Ethel Roberts, Grayson, Ga.; Mrs. Ruby Connor, Atlanta; Mrs. Oscar Jacobs, Miss Vera Nix, both of Grayson, Ga.; nine grandchildren, several nieces and nephews. Funeral services will be held Tuesday afternoon, March 15, at 3:30 o'clock from Lawrenceville First Baptist Church. The body will lie in state at the church from 2 o'clock until funeral hour. Rev. Omer E. Graves officiating. Interment, Chestnut Grove Cemetery, Grayson, Ga. The following gentlemen will please serve as pallbearers and meet at the funeral home at 1:45. Col. Marvin Allison, Col. Robert F. Duncan, Col. Rhodes Jordan, Mr. Henry F. Wages, Col. Jack Holland, Col. Charles Pittard, Col. Jones Webb and Col. Hope D. Stark. Members of Piedmont Bar Association and Georgia Bar Association will serve as honorary escort and meet at the church at 2:45. The body will be at the funeral home until placed in state at the church. Tom M. Wages Funeral Home, Lawrenceville, Ga.

CAMP—Mr. Albert Raymond Camp, age 45, died in Marietta Saturday evening. Surviving are wife, Mrs. Louise Gatlin Camp; one son, Mr. Ronnie Camp; two daughters, Mrs. Peggy Pickens, Mrs. Patsy Aenchbacker; mother, Mrs. Ruth Lowman; one sister, Mrs. Annie Dobbins, all of Marietta; two brothers, Mr. Charles Camp, Jacksonville, Fla.; Mr. James Camp; one grandchild, one stepson, Mr. William Gatlin; one stepdaughter, Miss Mary Gatlin; one nephew, Mr. Joe Camp, all of Marietta. Funeral services will be held at 3 o'clock this (Monday) afternoon in the chapel of Albert M. Dobbins Funeral Home, Rev. Howard Gordon and Rev. Griffin Henderson officiating. Interment, Marietta City Cemetery. Gentlemen selected to serve as pallbearers are requested to please meet at the funeral home at 2:45 p.m.

ROBINSON—The friends and relatives of Mr. and Mrs. Newman H. Robinson, Mr. and Mrs. John Robinson, Mr. and Mrs. J. H. Souder, Mr. and Mrs. Obid Brown, Mr. and Mrs. Artie Robinson and Mr. and Mrs. Roy Robinson are invited to attend the funeral of **Mr. Newman H. Robinson** Monday afternoon at 2 o'clock from the Bellwood Baptist Church. Rev. C. D. Reagan and Rev. Earl Peacock will officiate. Interment, Hollywood Cemetery with full military services at the grave with Chaplain J. C. Francis in charge. The body will lie in state at the church from 1 o'clock till funeral hour. J. Allen Couch & Son.

SOUTH—Mr. Atticus South of 516 N. Victoria St., College Park, died Saturday, March 12, 1955. Survived by wife; son, Mr. Harry K. South; daughter, Mrs. H. T. Smith. Funeral services will be held Monday, March 14, 1955, at 3 o'clock from the College Park Methodist Church, with remains placed in state at 2 o'clock. Rev. Earl Strickland, Rev. Arthur Maness will officiate. Interment, College Park Cemetery. The following will serve as pallbearers and assemble at the church at 2:45 p.m.: Mr. Ward Lawton, Mr. Billy Nash, Mr. R. E. Moody, Mr. B. R. Hopkins, Mr. Frank Stewart, Mr. Louis Stewart. A. C. Hemperley & Sons.

FUTCH — Funeral services for **Mrs. Willie Mae Gloer Futch** the beloved wife of Mr. Albert Futch will be held this (Monday) afternoon, March 14, 1955, at 2 o'clock at the chapel of Henry M. Blanchard & Son. Rev. H. L. Folsom will officiate. Interment, Westview. Pallbearers will meet at the chapel at 1:45 o'clock. She is also survived by sisters, Mrs. W. V. Hilton, Winston, Ga.; Mrs. Van E. Mason, Mrs. Larry P.